TUNE IN TONIGHT!

WCBS-TV

8:00 P.M.

Channel 2

SEE TV's NEW "MOBILE" COMEDY

Brought to you by

OLDSMOBILE

on behalf of your local authorized QUALITY DEALER

VOTE

in America's National Flower Election

Help select America's first official flower. Secure ballots and vote at any FTD florist shop. Open to any U. S. Citizen. Polls close October 31. Vote now!

FLORISTS' TELEGRAPH DELIVERY

FOR RESERVATIONS AT THE FABULOUS

Sands HOTEL LAS VEGAS NEVADA

now you can phone locally

call **PLaza 7-4454**

DANCING

DANCE COURSE NOW $9

(Regular $50 dance course 12 ½ hrs.—private—guaranteed)

Dale's once a year pre-season offer enables you to learn all the popular dances at a tremendous saving. Men—Women—All ages—Beginners or advanced. Note: only one course per person. FREE DANCE CLUB PARTIES! COME IN NOW! YOUR FIRST VISIT IS FREE.

Dale Dance Studios
489 5th Ave. (41 St.) MU 7-6370
745 7th Ave. (49 St.) CI 6-4455
B'klyn: 33 DeKalb—884 Flatbush Ave.
Bronx: 215 East Fordham Road. Also in Jamaica, Flushing, Hempstead, Newark, Jersey City, Paterson, White Plains

How's your government running in Washington? Find out through The New York Times. It brings you more news from the nation's capital than any other newspaper.

COLOR RCA TV MAKES SENSE

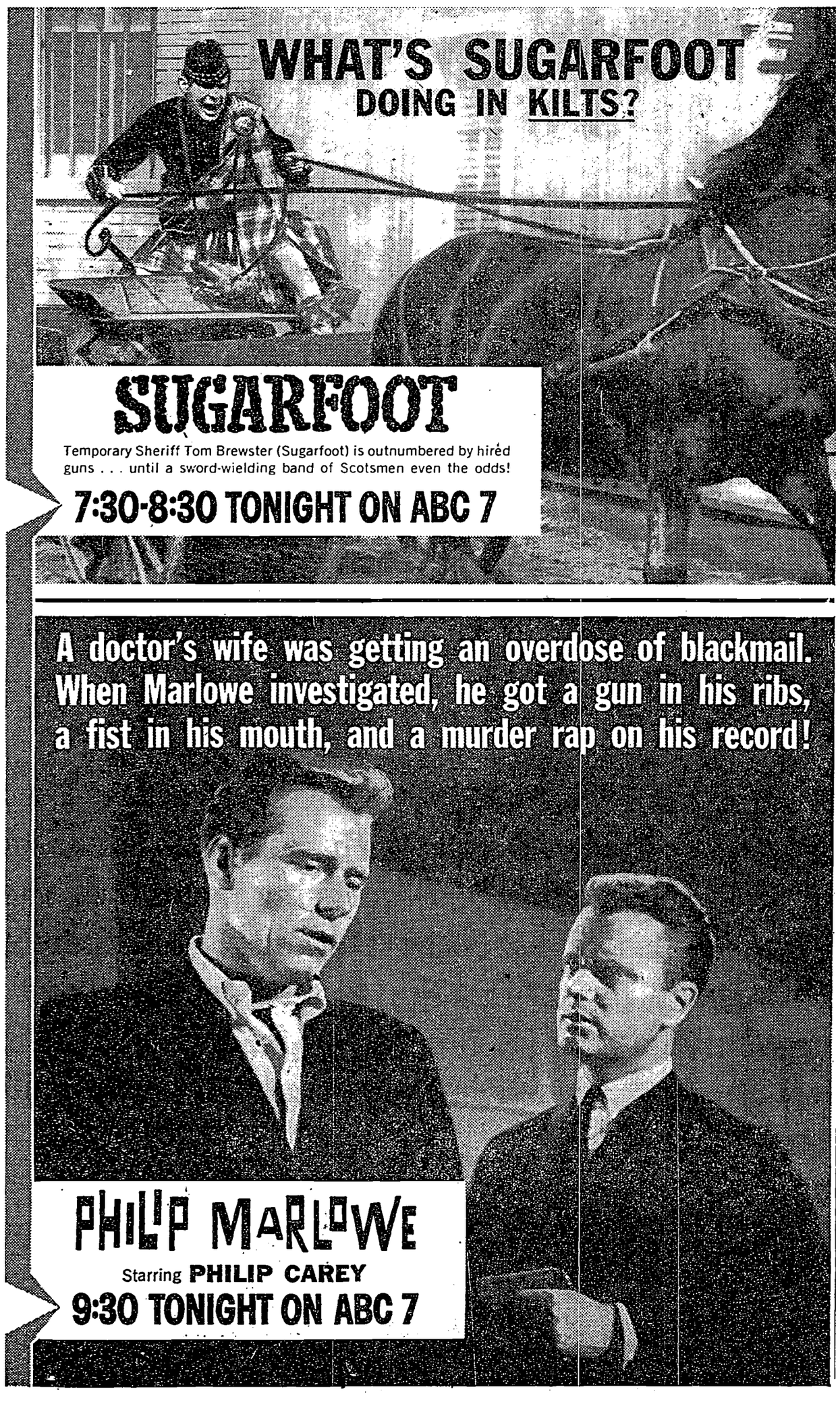

TELEVISION

Channel 2 ....WCBS-TV | Channel 7 ...WABC-TV
Channel 4 ....WRCA-TV | Channel 9 ....WOR-TV
Channel 5 ....WNEW-TV | Channel 11 .....WPIX
Channel 13.....WNTA-TV

TUESDAY, OCTOBER 13, 1959

6-6:30 A. M.—**Continental Classroom:** Repeat, "Velocity of Light" lecture—(4).

6:30-7 A. M.—**Sunrise Semester:** Fine Arts course. Lecture on the religious art of the Sumerians. "The Ancient Near East"—(2).

6:30-7 A. M.—**Continental Classroom:** "The Atomic Theory" in chemistry (Color)—(4).

2-2:30 P. M.—**The American Film:** Richard Griffith discusses "Foreign Influences"—(11).

2:30-3—**University:** Prof. Philip Mayerson lectures on Sophocles' "Oedipus Rex"—(11).

7-7:30—**Case Histories of Scotland Yard:** "The Case of the Smiling Widow" (Première)—(5).

7:30-8—**Grand Jury:** "Accident by Appointment," crime story, with Lyle Bettger—(2).

7:30-8:30—**Laramie:** Lloyd Nolan is a sheriff led astray by a dancehall girl in "The Star Trail," with Patricia Barry—(4).

7:30-8:30—**Sugarfoot:** Will Hutchins' clansmen arrive from Scotland in "MacBrewster the Bold," comedy episode in Western series with Myron Healy, others—(7).

8-8:30—**Dennis O'Keefe Show:** "On Stage, Sarge," comedy, with Hope Emerson—(2).

8-10—**Play of the Week:** "Medea," with Judith Anderson in the title role of Euripides' classic tragedy. Other cast members include Aline McMahon, Henry Brandon, Morris Carnovsky, Don McHenry, Rickey and Mannie Sloane, Eric Berry and Michael Wager (Repeated at the same time through Friday, at 10:30 P. M. on Saturday, and 3 P. M. on Sunday)—(13).

8:30-9—**Many Loves of Dobie Gillis:** "Love is a Science," comedy, Dwayne Hickman—(2).

8:30-9—**Fibber McGee and Molly:** "The Fred Nitney Story," comedy, with Bob Sweeney, Cathy Lewis, Jack Kirkwood—(2).

8:30-9—**Wyatt Earp** campaigns for an honest judge in Tombstone in "The Perfidy of Shotgun Gibbs," with Hugh O'Brian—(7).

9-9:30—**Tightrope!** A police officer is blamed for a crime, Mike Connors—(2).

9-9:30—**Arthur Murray Party:** Mrs. Kathryn Murray is hostess to Patty McCormack, Nina Foch, Joan Bennett (Color)—(4).

9-9:30—**The Rifleman** tries to quiet a wild party given by a gunfighter. "The Blowout," with Chuck Connors, John Dehner, others—(7).

9:30-10—**Red Skelton Show:** Comedy, with guest Eve Arden (Color)—(2).

9:30-10:30—**Startime:** Jerry Lewis in "The Jazz Singer," modern version of Samson Raphaelson's story of a young Jewish boy who chooses an entertainment career against his parents' wishes, with Anna Maria Alberghetti, Molly Picon, Eduard Franz and Alan Reed (Color)—(4).

9:30-10—**Philip Marlowe** investigates a case of blackmail in "Prescription for Murder"—(7).

10-11—**Garry Moore Show:** Guests include Ella Fitzgerald; the Dukes of Dixieland, instrumental group, and comedy magician Mr. Ballantine—(2).

10:30-11—**Keep Talking:** Comedy game, with Merv Griffin, host—(7).

10:30-11—**Pro Football Highlights**—(11).

10:30-11—**Mike Wallace Interviews** sports announcer Bill Stern—(13).

11:15-1—**Jack Paar Show:** Guests include Gypsy Rose Lee, Kaye Ballard, Jack Haskell—(4).

12-12:30—**Morgan at Midnight:** Henry Morgan answers telephone calls from viewers—(13).

Feature Films

5-6:30—**Movie Four:** "Cadet Girl" (1941), romantic story with Carole Landis, George Montgomery—(4).

10:30-12—**Million Dollar Movie:** Repeat. "The Jazz Singer" (1927), with Al Jolson—(9).

(★DENOTES PROGRAMS DESCRIBED ABOVE; [C] DENOTES COLOR; [R] DENOTES REPEAT PERFORMANCE)

DAYTIME

6:00★(4) Continental Classroom (R)
6:30★(2) Sunrise Semester
★(4) Continental Classroom (C)
7:00—(2) News and Weather Reports (to 8:15)
(4) Today
7:30—(7) Cartoons
8:00—(5) Encyclopaedia Britannica
(7) Little Rascals
8:15—(2) Captain Kangaroo
8:30—(5) Sandy Becker Show
(7) Time for Fun
9:00—(2) Topper (R)
(4) Hi Mom
(7) Beulah (R)
9:30—(2) Our Miss Brooks (R)
(7) Personal Theatre
9:50—(11) Mathematics—Grade 8
10:00—(2) On the Go
(4) Dough-Re-Mi
(5) Film: Pursuit to Algiers (1945), With Basil Rathbone (R)
(7) Joe Franklin
10:20—(11) Geography—Grade 6
10:30—(2) December Bride (R)
(4) Treasure Hunt
10:40—(11) Science—Grades 3 and 4
10:50—(9) Looney Tunes
11:00—(2) I love Lucy (R)
(4) Price Is Right
(7) Romance of Life
(11) Reading Workshop
(13) Ding Dong School
11:30—(2) Top Dollar
(4) Concentration
(5) Romper Room
(7) I Married Joan (R)
(11) Arithmetic—Grade 4
(13) Jack La Lanne
11:50—(11) News Reports
12:00—(2) Love of Life
(4) Tic Tac Dough
(7) Restless Gun (R)
(9) Film: Small Town Story (R)
(11) German
(13) Cartoons
12:30—(2) Search for Tomorrow
(4) It Could Be You (C)
(5) Cartoon Playtime
(7) Love that Bob (R)
(11) Children Growing
12:45—(2) Guiding Light
1:00—(2) News Reports
(4) Dr. Joyce Brothers
(7) Music Bingo
(11) Fun at One
(13) Gunslingers
1:05—(2) Burns and Allen (R)
1:25—(4) News Commentary
1:30—(2) As the World Turns
(4) Film Play
(5) Film: (See 10 A. M.)
(7) Ray Milland Show (R)
(9) Films: Gold Thumb (R); The Lie (R)
(11) Music—Grades 3 and 4
1:50—(11) News Reports
2:00—(2) For Better or Worse
(4) Queen for a Day
(7) Day in Court
★(11) The American Film
(13) Film: Smashup (1947), Susan Hayward (R)
2:30—(2) Art Linkletter Party
(4) The Thin Man (R)
(7) Gale Storm (R)
(9) Love Story
★(11) University
3:00—(2) The Big Pay-Off
(4) Young Doctor Malone
(5) Lilli Palmer (R)
(7) Beat the Clock
(9) Meet Corliss Archer
(11) Film: Stone of Silver Creek
3:30—(2) Verdict Is Yours
(4) From These Roots
(5) The Playhouse (R)
(7) Who Do You Trust?
(9) Film: Payment on Demand (R)
(13) Curtain Time
4:00—(2) The Brighter Day
(4) House on High Street
(5) Douglas Fairbanks Theatre (R)
(7) American Bandstand
(11) Amos 'n' Andy
(13) Richard Willis
4:15—(2) The Secret Storm
4:30—(2) Edge of Night
(4) Split Personality
(5) Mr. District Atty. (R)
(11) Cisco Kid
(13) Junior Town
5:00—(2) Life of Riley (R)
★(4) Movie Four
(5) Alan Freed
(9) King of Adventure
(11) Bozo the Clown
5:25—(11) Clutch Cargo
5:30—(2) Early Show; Bad Men of Missouri (1941) (R)
(7) Rin Tin Tin (R)
(9) Film: Thief of Bagdad (R)
(11) Three Stooges
(13) Ask the Camera

EVENING

6:00—(5) Nuts and Bugs, Comedy
(7) Little Rascals
(11) Popeye the Sailor
(13) J. Fred Muggs Show
6:30—(4) News Reports
(5) Sandy Becker Presents
(7) Yesterday's Newsreels
(11) Cartoons
(13) Rate the Records
6:40—(4) Weather Report
6:45—(4) News and Comments
(7) News Reports
7:00—(2) News and Weather
(4) Phil Silvers Show (R)
★(5) Case Histories of Scotland Yard
(7) Union Pacific
(9) Terrytoon Circus
(11) News Reports; Weather
(13) Highway Patrol (R)
7:15—(2) News Reports
7:30★(2) Grand Jury
★(4) Laramie
(5) Big Story (R)
★(7) Sugarfoot
(9) Million Dollar Movie: Crossfire (1947) (Repeated through Sunday)
(11) Flight
(13) News—Mike Wallace
7:55—(13) Weather Game
8:00★(2) Dennis O'Keefe Show
(5) Sherlock Holmes (R)
(11) Public Defender (R)
★(13) Play of the Week
8:30★(2) Many Loves of Dobie Gillis
★(4) Fibber McGee and Molly
(5) City Assignment (R)
★(7) Wyatt Earp
(11) Whirlpool (R)
9:00★(2) Tightrope!
★(4) Arthur Murray Party (C)
(5) Wrestling
★(7) The Rifleman
(9) New Adventures of Martin Kane
(11) Colonel Flack (R)
9:30★(2) Red Skelton Show (C)
★(4) Startime (C)
★(7) Philip Marlowe
(9) I'm the Law
(11) Deadline (R)
10:00★(2) Garry Moore Show
(7) Play: Doomsday
(9) Strange Stories (R)
(11) State Trooper
(13) News, Barry Gray
10:30—(4) Mike Hammer
★(7) Keep Talking
★(9) Million Dollar Movie (R)
★(11) Pro Football Highlights
★(13) Mike Wallace Interview
11:00—(2) News; Weather; Sports
(4) News; Sports; Weather
(5) Film: Confidence Girl (1952), Lauren Bacall (R)
(7) News and Weather
(11) News; Weather; Sports
(13) Dance Party
11:15—(2) Late Show; Sergeant Madden (1939), with Wallace Beery (R)
★(4) Jack Paar Show
(7) Everything Goes
11:20—(11) Film: Man In the Iron Mask (1939) (R)
12:00—(9) Mystery Film
★(13) Morgan at Midnight
12:15—(7) Film: Impact (1948) Brian Donlevy (R)
12:30—(13) Newsbeat
12:45—(2) Late Late Show: Adventures of Don Juan (1949) (R)
(5) Paul Coates
1:00—(4) Consult Dr. Brothers
1:15—(4) Film Play: Claire, with George Montgomery

RADIO

AM-FM				AM ONLY				FM ONLY			
WABC	770;	95.5	WNTA	970;	94.7	WBNX	1380	WMGM	1050	WBAI	99.5
WCBS	880;	101.1	WNYC	830;	93.9	WHOM	1480	WNJR	1430	WBFM	101.9
WEVD	1330;	97.9	WOR	710;	98.7	WINS	1010	WOV	1280	WFUV	90.7
WHLI	1100;	98.3	WPAT	930;	93.1	WLIB	1190	WPOW	1330	WHOM-FM	92.3
WNEW	1130;	102.7	WRCA	660;	97.1	WMCA	570	WVNJ	620	WKCR	89.9
WQXR	1560;	96.3				WWRL	1600			WNCN	104.3
										WNYE	91.5
										WRFM	105.1

11 A. M. (To Conclusion)—**United Nations General Assembly or First Committee meetings, if held**—(WNYC). (Most regularly scheduled programs continue on WNYC-FM.)

1:30-2 P. M.—**President Eisenhower** speaks at ground-breaking ceremonies for his library at Abilene, Kan.—(WRCA).

2:30-3 P. M.—**People and Ideas:** John Barkham of The Saturday Review discusses "The Biggest Revolution of Our Time: Emerging Africa," with Lee Graham—(WNYC).

2:30-3 P. M.—**Alma Dettinger** interviews William L. Laurence, science editor of The New York Times—(WQXR).

7-7:15—**Investing in the Stock Market:** Robert V. Maguire of Fordham University answers questions about investments (Première)—(WFUV-FM).

7-8:30—**Masterwork Hour:** Bach's "Brandenburg" Concerto No. 4; other works—(WNYC).

8-9—**Music of the Masters:** "Kol Nidre" and other works by Bruch—(WRFM).

8:05-9—**Symphony Hall:** Prokofieff's Violin Concerto No. 2 with Henryk Szeryng, soloist. Abram Chasins comments—(WQXR).

8:30-8:55—**Readers' Almanac:** John Kieran discusses his book, "A Natural History of New York City"—(WNYC).

8:30-9—**The American Republic:** Guests are Paul Jacobs of The Reporter magazine, and A. H. Raskin, national labor correspondent of The New York Times—(WBAI-FM).

9-10—**The Operaphile:** Anthony Coggi comments on works by Puccini—(WFUV-FM).

9:05-10—**Stereo Previews:** Schumann's Symphony No. 1 in B flat, "Spring." Martin Bookspan comments (Stereophonic)—(WQXR).

10-10:55—**Chamber Music:** Albinoni's "Concerto a Cinque," Op. 9—(WNYC).

10-11—**Aspects of Music:** Leonard Altman comments on Renaissance music—(WBAI-FM).

10:05-11—**The Showcase:** Brahms' Symphony No. 1 in C minor, Op. 68 (Stereophonic)—(WQXR).

10:35-11—**Exploring Your Child:** Dr. Edward S. Stark, child psychologist, discusses "Jealousy" (Première)—(WMCA).

11-12—**Without Drums or Trumpets:** Beethoven's Quintet in E flat, Op. 16—(WBAI-FM).

11:10-12—**Symphonic Highlights:** Glazunov's "Stenka Razin," Op. 13; Rossini's Sonata No. 4 in E flat for Strings—(WQXR).

12-1—**Casper Citron Show:** Panel discussion on the current status of art in New York City, with Robert Hale of the Metropolitan Museum of Art, and other guests—(WBAI-FM). (Repeated tomorrow at midnight on WNTA).

(★DENOTES PROGRAMS DESCRIBED ABOVE)

DAYTIME

6:00—WRCA: News; Bill Cullen
WOR: News Reports
WABC: Al Lohman
WCBS: Jack Sterling
WNYC: Sunrise Symphony
WQXR: Bright and Early
6:15—WOR: John Gambling
6:25—WABC: News Reports
WQXR: Weather Roundup
6:30—WABC: Al Lohman
WCBS: News; Jack Sterling
WQXR: N. Y. Times News
6:35—WQXR: Bright and Early
6:45—WRCA: Bill Cullen
6:55—WABC, WNYC: News
7:00—WRCA: News; Bill Cullen
WOR: News; John Gambling
WCBS: News; Jack Sterling
WABC: Al Lohman
WNYC: Around New York
WQXR: N. Y. Times News
7:05—WQXR: Bright and Early
7:15—WABC: News Reports
7:27—WQXR: Weather Report
7:30—WRCA: World News
WABC: Al Lohman
WQXR: N. Y. Times News
7:35—WQXR: Business Picture
7:40—WQXR: Bright and Early
7:45—WRCA: Bill Cullen
WCBS: News Reports
WNYC: Weather; News
7:55—WABC: News Reports
8:00—WRCA, WOR: News
WCBS: World News
WNYC: Around New York
WQXR: N. Y. Times News
8:05—WABC: Al Lohman
8:07—WQXR: Breakfast Music
8:15—WRCA: Bill Cullen
WOR: Dorothy and Dick
WCBS: Jack Sterling
8:40—WNYC: Food Talks; News
8:55—WABC: News Reports
9:00—WRCA: News; Bill Cullen
WOR: News; Galen Drake
WABC: Breakfast Club
WCBS: News Reports
WNYC: Masterwork Hour
WQXR: N. Y. Times News
9:05—WCBS: Arthur Godfrey
WQXR: Music to Remember
10:00—WRCA: News; True Story
WOR: News Reports
WABC: Peter Lind Hayes and Mary Healy
WCBS: News; Martha Wright
WQXR: N. Y. Times News
10:05—WQXR: Music to Remember
10:10—WABC: Martin Block
10:15—WOR: Martha Deane
10:30—WNYC: You and Health
10:55—WABC: News Reports
11:00—WRCA, WOR, WCBS: News Reports
★WNYC-AM: U. N. General Assembly
WNYC-FM: Spoken Words: Story of the Klondike
WQXR: N. Y. Times News
11:05—WRCA: Radio Theatre, With Lee Bowman
WABC: Martin Block
WCBS: House Party
WQXR: Morning Music
11:15—WOR: McCanns at Home
11:30—WCBS: Garry Moore
11:40—WCBS: Funny Side Up
11:45—WQXR: Luncheon Concert
11:55—WABC, WNYC: News
12:00—WRCA: News; Network Time—Variety
WOR, WCBS: News
WNYC: Midday Symphony
WQXR: N. Y. Times News
12:05—WABC: Dick Shepard
12:07—WQXR: Luncheon Concert
12:15—WOR: The Fitzgeralds
WCBS: Lanny Ross
12:30—WCBS: Helen Trent
12:45—WCBS: Couple Next Door
12:55—WNYC: News Reports
1:00—WOR: News Reports
WCBS: News; Whispering Streets—Drama
WNYC: Famous Artists
WQXR: N. Y. Times News
1:05—WQXR: Midday Symphony
1:15—WOR: Carlton Fredericks
WCBS: Ma Perkins
1:30★WRCA: President Eisenhower's Address
WCBS: Dr. Malone
WNYC: French Press
1:45—WCBS: Mrs. Burton
WNYC: Weather; Missing Persons Alarm; News
1:55—WABC: News Reports
2:00—WRCA, WOR, WCBS: News
WNYC: U. S. in a World of Revolt—Queens College Course, With Prof. Ivan Nagy
WQXR: N. Y. Times News
2:05—WRCA: Ed Herlihy Show
WABC: Fred Robbins
WCBS: Right to Happiness
WQXR: Stage Music
2:15—WOR: Galen Drake
WCBS: Just Entertainment
2:30—WCBS: Allen Gray
★WNYC: People and Ideas
★WQXR: Alma Dettinger
3:00—WRCA, WOR: News
WCBS: News; Freeman and Hayes
WNYC: Campus Music
WQXR: N. Y. Times News
3:05—WRCA: Bob Haymes Show
WQXR: Symphony
3:15—WOR: Martha Rountree's Capital Close-Up
3:30—WNYC: N. Y. and American Stock Exchange Closing Prices; News
3:55—WABC: News Reports
4:00—WRCA, WOR: News
WNYC: Critic's Choice
WQXR: N. Y. Times News
4:05—WRCA: Wayne Howell
WABC: Martin Block
WQXR: Jacques Fray
4:15—WOR: Radio New York
4:55—WNYC: News
5:00—WRCA, WOR: News
WNYC: Theatre Music
WQXR: N. Y. Times News
5:05—WRCA: Jim Lowe Show
WQXR: Cocktail Music
5:15—WOR: Radio New York
5:45—WNYC: News Reports
5:55—WABC: Business News

EVENING

6:00—WRCA: Up to the Minute: News; Sports; Weather; Financial Reports
WOR: News Reports
WCBS: Westbrook Van Voorhis
WNYC: American Forum
WQXR: N. Y. Times News
6:05—WABC: Martin Block
WQXR: Dinner Concert
6:15—WOR: John Wingate
WABC: Sports Focus
WCBS: Bob Cooke, Sports
WQXR: Financial News; Weather
6:25—WCBS: Weather Reports
6:30—WOR: News Reports
WABC: John Daly
WCBS: Bill Leonard
WNYC: Health Commissioner Reports
WQXR: Dinner Concert
6:40—WABC: Arthur Van Horn
WCBS: Financial News
6:45—WRCA: Three-Star Extra
WOR: Stan Lomax, Sports
WABC: Music Requests
WCBS: Lowell Thomas
WNYC: Weather; News
6:55—WCBS: Sports Time
7:00—WRCA: News; Art Ford Show
WOR: Fulton Lewis Jr.
WABC: Edward P. Morgan
WCBS: News Reports
★WNYC: Masterwork Hour
WQXR: N. Y. Times News
7:05—WCBS: Amos 'n' Andy
WQXR: To France With Music—Jacques Fray
7:15—WOR: Business News
WABC: Let's Travel, with Paul Andrews
7:20—WOR: John Wingate
7:27—WQXR: Weather Report
7:30—WRCA: Morgan Beatty, World News
WOR: Gabriel Heatter
WABC: Alan Freed
WCBS: Eric Sevareid, News Analysis
WQXR: Stereo Tape Time
7:35—WOR: Cedric Foster
WCBS: Andy Griffith
7:40—WCBS: Burns and Allen
7:45—WOR: Carlton Fredericks
WCBS: Bob and Ray
8:00—WRCA, WOR: News
WCBS: World Tonight
WQXR: N. Y. Times News
8:05—WRCA: Monitor
WOR: The World Today
★WQXR: Symphony Hall
8:15—WCBS: Three Guesses—Musical Quiz
8:30—WRCA: Decorating Talk
WOR: Sports News
★WNYC: Readers' Almanac
8:35—WRCA: Monitor
WOR: Studio X Music
8:55—WNYC: News Reports
9:00—WNYC: Philharmonic Hour
WQXR: N. Y. Times News
9:05★WQXR: Stereo Previews
9:55—WABC, WNYC: News
10:00—WRCA, WOR: News
WABC: John Vandercook
WCBS: News Reports
★WNYC: Chamber Music
WQXR: N. Y. Times News
10:05—WRCA: Bob Haymes
WABC: Alan Freed
WCBS: Dance Music
★WQXR: The Showcase
10:15—WOR: Studio X Music
10:55—WABC: News Reports
WNYC: News (FM Only After 11)
11:00—WRCA: News; Bob Wilson
WOR: Lyle Van
WABC: Charles Ashley
WCBS: Westbrook Van Voorhis
WQXR: N. Y. Times News
11:10★WQXR: Symphonic Highlights
11:15—WRCA: Celebrity Table
WOR: Studio X Music
WABC: Clair Hutchins, Evangelist
WCBS: Starlight Salute
11:30—WABC: Religious Talk
WCBS: Music 'Til Dawn
11:35—WOR: U. N. Today
11:45—WOR: Studio X Music
12:00—WRCA: News; All Night in New York, with Art Ford
WOR: Long John Show
WABC: Happiness Exchange
WQXR: N. Y. Times News
12:05—WQXR: Midnight With Music
4:00—WABC: Music in the Night

THE NEW YORK TIMES NEWS
every hour on the hour 7 A. M. to midnight and 6:30 and 7:30 A. M.
WQXR
(1560 on your dial)
WQXR—FM
96.3 mc. [on FM sets]

ADVERTISEMENT ADVERTISEMENT

TONIGHT'S TELEVISION HIGHLIGHT

Rifleman. Lucas McCain (Chuck Connors) attempts to break up a raucous party and meets the fastest "gun" he's ever faced!

9:00 PM ABC CHANNEL 7

PDF compression, OCR, web optimization using a watermarked evaluation copy of CVISION PDFCompressor