Prostate Trouble

Help end your needless suffering by trying Chinese Herbs. These herbs have been proven through many years of usage.

Among the other ailments relieved by herbs are ASTHMA, BRONCHITIS, COLDS, ARTHRITIS, RHEUMATISM, LIVER, KIDNEY and STOMACH troubles.

FREE CONSULTATION

CHEW & CHEW
CHINESE HERBALIST
LOS ANGELES, CALIF.
2420 W. Jefferson Blvd. RO. 3951
Open: Daily 10 a.m. to 7 p.m.
Sunday 11 a.m. to 3 p.m.

PROSTATE SUFFERERS

Obtain relief in most cases after first treatment by our latest technique.

No Surgery No Injections Painless
Cost per treatment very moderate.

Consultation Without Obligation

Hours 9 to 5—Monday and Thursday Till 8

WESTLAKE DRUGLESS CENTER
DR. FRANK B. HAMILTON, D.C.
1904 W. 6th St., nr. Bonnie Brae
EX. 8307

Enjoy Your FEET

TWENTY YEARS OF SUCCESS TREATING PAINFUL FEET

Your long search for relief ends at Dr. McKenna's office. Painful feet, fallen arches, leg pains, bunions corrected *without operation*. Complete painless treatment of both feet. Corns, callouses removed. Nails trimmed. Pads, etc.

CONSULT
DR. G. P. McKENNA The Painless *Chiropodist*
202 W. P. STORY BLDG. Hrs. 9-6 Daily
610 S. BROADWAY. VA. 8642

TCH GOT YOU FRANTIC?

Tortured by the miserable itch of eczema, athlete's foot, pimples, scaly scalp, minor skin rash, psoriasis, *ringworm, or from similar* skin irritations due to external causes? Apply Poslam—quick! This powerful medication cools, quiets itch at once, helps you work and sleep in comfort. To control that itch, get Poslam today—it's different! One application gives long-lasting relief! 50¢, druggists. Money-back guarantee.

Poslam Works Fast!

HAY FEVER

ASTHMA — NASAL CATARRH — COLDS
Ease that sneezing due to miserable Hay Fever. Help relieve Catarrh that makes your head feel like a ton of lead. Calm the paroxysms of Asthma. Try Genuine

ARATONE At All Thrifty Drug Stores

ARTHRITIS

Stiff and Locked Joints Decalcified
(Office Treatment)
Results Within 3 Days or Refund on Request
DR. IRVIN B. URBACH, D.C.
604 So. Rampart Blvd. DRexel 9466

SINUS-CATARRH

Severe Head Colds
Prompt Relief or Money Back

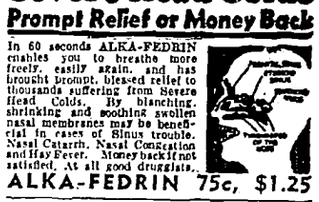

In 60 seconds ALKA-FEDRIN enables you to breathe more freely, easily again, and has brought prompt, blessed relief to thousands suffering from Severe Head Colds. By blanching, shrinking and soothing swollen nasal membranes may be beneficial in cases of Sinus trouble, Nasal Catarrh, Nasal Congestion and Hay Fever. Money back if not satisfied. At all good druggists.

ALKA-FEDRIN 75c, $1.25

PENICILLIN

FOR MEN AND WOMEN
ACUTE AND CHRONIC DISEASES
No Time Lost From Work Hours 9 A.M. to 8 P.M.
Low Fees Sundays 10-12
E. E. HASSEN, M.D., and STAFF
411 W. 7th St., 9th Floor TR. 1886

TORTURED BY PAIN OF ARTHRITIS?

Nagging Pains of Arthritis, Rheumatism, Neuralgia, call for quick-acting longer-acting SLOAN'S!

Why endure painful misery that makes work agony and destroys your rest? Tonight—pat some SLOAN'S on the aching, throbbing areas. SLOAN'S is potent. You don't rub. You just *pat* it on.

Research shows SLOAN'S *acts faster . . . acts longer* . . . to help you get relief. You *feel* it work. Almost immediately you feel the warm, surging circulation that relieves congestion and "loosens" those nagging knots of pain. You relax. You rest.

Pat on SLOAN'S whenever pain strikes—from bronchitis—strained, aching muscles—lumbago. At all drugstores: 35¢, 70¢, $1.40 (giant size).

ACTS FASTER! ACTS LONGER!

SLOAN'S
FOR ACHES AND PAIN!
70 years a trusted aid in relieving pain!

For Those Diseases Requiring
PENICILLIN
ONE-DAY TREATMENT
Come in the Morning
HEALTH FOUNDATION
1801 So. Central Ave. PR. 9879
Closed Saturday and Sunday

Gas on Stomach

Relieved in 5 minutes or double your money back

When excess stomach acid causes painful, suffocating gas, sour stomach and heartburn, doctors usually prescribe the fastest-acting medicines *known for* symptomatic relief—medicines like those in Bell-ans Tablets. No laxative. Bell-ans brings comfort in a fifty or double your money back on return of bottle to us. 25c at all druggists.

DEAFNESS SINUS ARTHRITIS COLDS EAR NOISES HAY FEVER

Specialized Treatments EXAM. $1.00
DR. J. F. RAUSCH, D.C.
542 S. Broadway, Room 701 MU. 3864

ASTHMA

My records prove that I have NEVER FAILED on a single case of Asthma regardless of age or duration. 10 years in this location. Free consultation. Call for appointment. Hours 1 to 8 p.m. OFFICE
GLENDALE—CI. 2-1717
DRUGLESS METHOD

PILES

ULCERS, FISSURES, FISTULAS, ABSCESSES
FIRST EXAMINATION FREE

STOP NEEDLESS SUFFERING — Relief awaits you with my proven office method of treatment, daily from 9 a.m. to 5 p.m. Also Monday evenings, 6 to 8 p.m. (Closed Saturdays and Sundays.) Phone VA. 2583 or write Dept. T-1 for my FREE BOOKLET, mailed in plain envelope. Free parking at 827 S. Hill.

DR. H. F. KAMMANN, M.D., & STAFF. 815 S. Hill St. VA. 2583 H. F. KAMMANN, M.D.

GRATIFYING RESULTS! N. S. SUE HERBS FOR
HI-BLOOD PRESSURE
Write for Free Booklet! Call EX-1580 for Appointment 1223 S. Alvarado St.

SUFFER FROM
ASTHMA
Gall Bladder—Neuritis
SEE
Dr. Wong, Formerly Resident Doctor of Canton Fong Ben Hospital, China
A doctor of repute in China for his CHINESE HERBS and PHYSICAL THERAPY *is now* here to serve you and offer you *a free health* consultation.
DR. G. S. WONG, D.C.
Chinese Herbalist
7800 Long Beach Blvd.
Huntington Park
Hours: Mon., Fri. 10-8; Tues., Thurs. 10-6; Wed., Sat. 10 to 1
5427 Crenshaw Blvd., Los Angeles
Hours Wed., & Sat. 2 p.m. to 7 p.m.
For appointment call
LUcas 4704 — AX. 15018
Ask for Free Pamphlet

IF YOU KNOW SOMEONE WHO *Should Not*
DRINK
Send for FREE booklet, which has proven to be the turning point onto the Highway to Happiness for thousands of sufferers. ACT NOW!
NAME
ADDRESS
CITY
Samaritan Institution
FOR EXCESSIVE DRINKING
3350 WILSHIRE, LOS ANGELES
PHONE DR. 1241
LICENSED BY THE STATE OF CALIFORNIA

PROSTATE TROUBLE

Dr. Chan's Herbal Therapy Produces Remarkable Results!

If you are troubled with Difficult or Frequent Urination, Getting Up Nights, Debility, Backaches, Leg Pains, Nervousness, or a General Run-down Condition, you owe it to yourself to try Dr. Chan's Herbal Therapy combined with the latest developments of modern science.

No Drugs! No Surgery! No Time Loss From Work!
FREE CONSULTATION

Dr. Chan invites you to his office for a Free Consultation without obligation and learn how his Herbal Therapy may help you. Act at once and investigate. End your suffering NOW.

DR. CHAN, D.C.
Chinese Herb Specialist
Office Hours: Mon. & Thurs., 10 A.M.-5 P.M. Tues. & Fri., 10 A.M.-8 P.M. Wed. & Sat. 10 A.M.-1 P.M.
1205 W. 6th St. VA. 6823
Long Beach Office
928 American Ave.

YOUR *Radio* TODAY

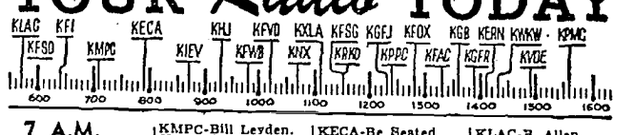

7 A.M.
KFI-News.
KFWB-Maytime.
KECA-News.
KMPC. KFAC-Music.
KNX-P. Cheshire.
KHJ. KLAC-News.
7:15 A.M.
KFI-F. Lawton.
KHJ-Rise. Shine.
KMPC-Unity.
KECA. KLAC-Music.
7:30 A.M.
KFI-Platter Party.
KMPC-F. Lawton.
KECA-J. Abbe.
KFAC. KNX-News.
7:45 A.M.
KFI-Sam Hayes.
KNX-Fact Finder.
KFWB-Woman Pg.
KMPC. KFAC-Music.
KECA-Z. Manners.
KHJ-News.
8 A.M.
KFI-Fred Waring.
KMPC. KLAC-News.
KNX-J. Murray.
KFAC-Bkfst. Symp.
KFWB-Music.
KECA-Brkfst. Club.
KHJ-Cecil Brown.
8:15 A.M.
KMPC-Mkts., Sports.
KNX-F. Reek.
KLAC-Haynes, Reins.
KHJ-Editor Diary.
8:30 A.M.
KFI-Jack Berch.
KMPC-Tune Time.
KNX-Grand Slam.
KFWB-Music.
KHJ. KFAC-News.
8:45 A.M.
KFI-Lora Lawton.
KHJ-V. Lindlahr.
KFAC-Organ.
KFWB-News.
KMPC-Music.
KNX-Rosemary.
9 A.M.
KFI-News; Bishop.
KMPC-Those Days.
KECA-Kenny Baker.
KHJ-Easy Does It.
KFAC-Unity.
KLAC-News.
KFWB-Music.
KNX-Kate Smith.
9:15 A.M.
KFI-Ladies' Day.
KFWB-Strolling Tom
KFAC-Health.
KLAC-Public Service.
KNX-Aunt Jenny.
KHJ-Merv Griffin.
9:30 A.M.
KECA-Brkfst. Holly.
KMPC. KFAC-Music.
KFWB-Hi Homemkrs.
KLAC. KHJ-Music.
KNX-Helen Trent.
9:45 A.M.
KNX-Gal Sunday.
KFWB-News. Music.
KMPC-Emil Cote.
KLAC-Kiddie Klub.
10 A.M.
KFI-Time for Music.
KMPC-News.
KNX-Big Sister.
KHJ. KLAC-News.
KECA-Galen Drake.
KFAC. KFWB-Music.
10:15 A.M.
KFI-What You Say.
KFWB-J. Marlowe.
KNX-Ma Perkins.
KMPC-B. Leyden.
KECA-Ted Malone.
KLAC-Al Jarvis.
KHJ-N. Dixon.
10:30 A.M.
KFI-News.
KECA-My True Story
KFWB-Concert.
KNX-Dr. Malone.
KHJ-Ben Alexander.
KFAC-News.
10:45 A.M.
KFI-Joyce Jordan.
KFAC-Music Fash.
KFWB-Science Mind.
KNX-Road of Life.
11 A.M.
KFI-Today's Child.
KLAC-News.
KECA-Hymns.
KMPC-Bill Leyden.
KNX-2d Mrs. Burton.
KHJ-Fooderaft.
KFWB-Bill Anson.
KFAC-Melody Gems.
11:15 A.M.
KFI-Woman in White
KECA-Baukhage.
KNX-Perry Mason.
KFAC-Waltzes.
KLAC-Ballroom.
KHJ-Smile Time.
11:30 A.M.
KFI-Masquerade.
KECA-Club Time.
KHJ-Queen for Day.
KNX-Lone Journey.
KFAC-Mayor Bowron
11:45 A.M.
KFI-Light of World.
KECA-Frank Parker.
KNX-Rose o' Dreams
KFAC-Piano.
12 Noon
KFI-Farm Reporter.
KECA-News.
KNX-Bob & Vietoria.
KFAC-Old West.
KHJ. KLAC-News.
KMPC-Hemingway.
12:15 P.M.
KFI-Ma Perkins.
KNX-Talk About.
KFAC-Music.
KLAC-Ballroom.
KMPC-N. Nesbitt.
KHJ-Sing America.
KECA-Cliff Edwards.
12:30 P.M.
KFI-Pepper Young.
KMPC-Music.
KFWB-News.
KECA-Edwin C. Hill.
KHJ-Louise Massey.
KNX-K. Manning.
12:45 P.M.
KFI-Right Happiness
KMPC-B. Hay.
KFWB-Bill Anson.
KECA-Dorothy Dix.
KNX-Money on Line.
KHJ-G.I. Awards.
KFAC-News.
1 P.M.
KFI-Backstage Wife.
KLAC-News.
KECA-Hits, Encores.
KNX-House Party.
KHJ-Checkerboard.
KFAC-Music.
KMPC-News. Music.
1:15 P.M.
KFI-Stella Dallas.
KLAC-Music. Holly'd.
KECA-Holly. Tour.
KMPC-Fingertip.
KHJ-Johnson Fam.
1:30 P.M.
KFI-Lorenzo Jones.
KLAC-Dr. H. S. May.
KECA-Walt Kiernan.
KNX-Eve Winters.
KMPC. KHJ-Music.
1:45 P.M.
KFI-Widder Brown.
KNX-Background Living.
KLAC-So. Amer. Way
KFAC-Piano.
KECA-Ethel. Albert.
2 P.M.
KFI-When Girl Marries.
KLAC. KMPC-News.
KNX-Schl. of Air.
KHJ-Bill Gwinn.
KFWB-Bill Anson.
KFAC-Classics.
KECA-What's Doin'.
2:15 P.M.
KFI-Portia.
KMPC-Record Room.
KLAC-Picture Album.
2:30 P.M.
KFI-Gain Bill.
KFWB-Music.
KHJ-Heart's Desire.
KNX-Meet Missus.
KECA-Bride. Groom.
2:45 P.M.
KFI-Front Page Farrell.
KFAC-Concert.
KFWB-Organ.
3 P.M.
KFI-Road of Life.
KMPC-Record Room.
KLAC-News.
KFAC. KFWB-Music.
KECA-Be Seated.
KNX-B. Seyareid.
KHJ-Vet. Questions.
3:15 P.M.
KFI-Life Be Beaut.
KHJ-Norma Young.
KNX-B. Wheeler.
KLAC-Sunset. Vine.
3:30 P.M.
KFI-Aunt Mary.
KFWB-Music.
KMPC-G. Norman.
KLAC-Variety.
KECA-N. Smith.
3:45 P.M.
KFI-Dr. Paul.
KHJ. KFAC-Music.
KNX-News.
KECA-Frances Scully
4 P.M.
KFI-Woman's Secret.
KFAC-Masterpieces.
KMPC-News.
KNX-The Plainsman.
KECA-Headline Edit.
KFWB-Vocal Var.
KLAC. KHJ-News.
4:15 P.M.
KFI-News.
KLAC-Income Tax.
KECA-Al Wilder.
KNX-Melody House.
KMPC-Music.
KHJ-Rex Miller.
4:30 P.M.
KFI-Notebook.
KLAC-Juke Box.
KECA-Dick Tracy.
KNX-Radio Views.
KFWB. KMPC-Music.
KHJ-E. Johnson.
4:45 P.M.
KHJ-Buck Rogers.
KNX-Fisher.
KMPC-Celebrities.
KFWB-B. Hamblen.
KECA-Tenn. Jed.
5 P.M.
KFI-Feature Wire.
KNX-Front Pg. Feat.
KLAC-Fred Henry.
KHJ-Hop Harrigan.
KFAC-Symphonette.
KMPC-News.
KECA-Terry. Pirates.
5:15 P.M.
KFI-News.
KMPC-Teen. Twenty.
KLAC-Irwin Allen.
KHJ-Superman.
KNX-Green Light.
KECA-Sky King.
KFAC-News.
5:30 P.M.
KFI-Mona Paulee.
KLAC-Ballroom.
KNX-H. Flannery.
KFAC-Whoa Bill.
KHJ-Capt. Midnight.
KECA-J. Armstrong.
5:45 P.M.
KNX-Henry Garred.
KMPC-H. Allen.
KECA-Hemingway.
KHJ-Adv. Tom Mix.
6 P.M.
KFI-American Way.
KMPC. KLAC.
KFWB-News.
KFAC-Music.
KECA-Beulah.
KHJ-G. Heatter.
KNX-Radio Theater.
6:15 P.M.
KMPC-Sports.
KFWB-Music.
KLAC-Ballroom.
KHJ-Real Stories.
6:30 P.M.
KFI-Auditions.
KHJ-Guy Lombardo.
KLAC-Sports.
KMPC. KFAC-Music.
KECA-Lead a Band.
KFWB-Amer. Dances
7 P.M.
KFI-Contented Hr.
KLAC-News.
KNX-Screen Guild.
KMPC-Symphonia.
KECA-Lone Ranger.
KHJ-McGarry & Mse.
7:15 P.M.
KLAC-Public Serv.
7:30 P.M.
KFI-Dr. I. Q.
KFAC. KMPC-Music.
KFWB-Sports Final.
KHJ-Cisco Kid.
KLAC-B. Allen.
KECA. KNX-President Truman.
7:45 P.M.
KFAC-News.
KFWB-Mus. Comedy.
KECA-Melodies.
8 P.M.
KFI-Supper Club.
KMPC-P. Hemingway
KFWB-U.N. Forum.
KECA-Lum, Abner.
KHJ-Richard Davis.
KLAC-News.
KFAC-Concert.
KNX-Lowell Thomas.
8:15 P.M.
KFI-F. Lawton.
KMPC-Red Rowe.
KFWB-Twilight Trail
KLAC-Quiz Bowl.
KNX-Jack Smith.
KECA-Feature Ed.
8:30 P.M.
KFI-Cavalcade Amer.
KHJ-Gregory Hood.
KMPC-Music.
KNX-Joan Davis.
KFWB-News.
KLAC-Sports.
KECA-Missing Heirs.
8:45 P.M.
KFWB-Orch.
KLAC-Dennis Day.
9 P.M.
KFI-Guest Artists.
KMPC-Spotlight.
KLAC-News.
KNX-Whistler.
KFWB-Music Moods.
KHJ-Glen Hardy.
KECA-Drs. Talk Over
KFAC-Concert.
9:15 P.M.
KHJ-Mel Venitner.
KLAC-Campus Caryl.
KMPC-Clete Roberts.
KECA-Prevent. Prfd.
9:30 P.M.
KNX-Inner Sanctum.
KECA-Green Hornet.
KHJ-Inside Sports.
KLAC-Campus Mag.
KMPC-Music.
KFWB-M. Hart.
9:45 P.M.
KHJ-H. J. Taylor.
KMPC-Bridge Club.
10 P.M.
KFI-Reporter.
KLAC. KMPC-News.
KNX-10 p.m. Wire.
KFWB-G. Norman.
KFAC-Dance Time.
KECA-Sports.
KHJ-P. Lewis Jr.
10:15 P.M.
KFI-Barry Wood.
KMPC-Three Suns.
KLAC-Music.
KECA. KHJ-News.
KNX-B. Elson.
10:30 P.M.
KFI-Inside News.
KMPC-Music.
KHJ-Peter B. Potter.
KNX-Symphonettes.
KECA-E. Davis.
10:45 P.M.
KFI-Melody Time.
KMPC-Man. Band.
KECA-Orch.
11 P.M.
KFI-News.
KLAC-News.
KFWB-G. Norman.
KNX-N. Pringle.
KMPC. KFAC-Dance Time.
KECA. KHJ-News.
11:15 P.M.
KFI-Melody.
KNX-My Opinion.
KECA-Orch.
KLAC-Dine. Dance.
11:30 P.M.
KFI-To Vets.
11:45 P.M.
KFI-Philharmonic Reporter.
KECA-Orch. News.
KHJ-News.
12 Midnight
KFI-Fiver. News.
KMPC. KFAC.
KLAC-News. Music.
KFWB-Vet's Rent.
KNX. KHJ-Music.

[The information contained in this schedule is furnished by the station broadcasting the programs. Owing to present conditions changes in the programs listed may be made without notice.]

HOLLYWOOD Memorial Park CEMETERY
CEMETERY CREMATORY COLUMBARIUM MAUSOLEUM CHAPEL
6000 SANTA MONICA BOULEVARD HOLLYWOOD 1181

JOHN HERMAN, D.Sc.
Assayer and Chemist
affiliated with
Smith-Emery Company
920 SANTEE STREET
LOS ANGELES 15, CALIF.

All of these securities having been sold, this advertisement appears as a matter of record only and is not under any circumstances to be construed as an offering of these securities for sale, or as a solicitation of an offer to buy any such securities.

94,773 Shares

United Air Lines, Inc.

4½% Cumulative Preferred Stock
($100 Par Value—Convertible prior to 1957 unless previously redeemed)

Of the 94,773 shares offered to holders of Common Stock of the Corporation, 83,089 shares were subscribed for upon the exercise of Subscription Warrants issued to such holders of Common Stock, including 6,235 shares subscribed for through the exercise of Subscription Warrants purchased by Underwriters. The 11,684 shares which were not subscribed for through the exercise of Subscription Warrants and the 6,235 shares which were subscribed for by the Underwriters through the exercise of Subscription Warrants purchased by them, have been sold.

Harriman Ripley & Co.
Incorporated

Blyth & Co., Inc. Hornblower & Weeks Smith, Barney & Co.
Merrill Lynch, Pierce, Fenner & Beane Pacific Company of California

February 27, 1947.

TREATMENT FOR MEN ONLY
NERVES
Rundown Condition, Feeling Tired, Muscular Weakness, Loss of Pep, Getting Up Nights, Sleeplessness, Constipation, Back and Leg Pains, Gland and Bladder Troubles, etc.
NO INJECTIONS—NO PAIN
LATEST VARIO-DYNAMIC SYSTEM
QUICKER, MORE LASTING RESULTS
Consultation without Obligation
Dr. M. A. Rude, D.P.
742 So. Hill St. Lincoln Building VA. 2919 6th Floor

Proves Wonderful For Itching Skin!

To promptly soothe itching, burning skin of Eczema, Pimples, Athlete's Foot and similar skin and scalp irritations due to external cause—apply Zemo—a Doctor's highly medicated, *invisible* liquid backed by 35 years' success! Zemo ALSO aids healing. Over 25,000,000 packages sold. First trial convinces! In 3 sizes. All drugstores. **ZEMO**

IN MEMORIAM
In loving memory of Harold C. Haynes, who was killed in action March 3, 1945. "May he rest in peace."
MOM, DAD & BUD.

How Many Worthless
Rupture Trusses
HAVE YOU PAID FOR?
that did not fit nor hold—caused pain, broke your skin, cost money but worthless. Faulty trussing is a real menace. Guard against strangulation. Be safe.

A Friendly Suggestion

Write, call in person or phone FI. 2273 for your free copy of "Truss Trouble, Its Causes, Consequences and Control"—illustrated, informative and valuable.

PHYSICIANS TRUSS SERVICE
Suite 205
2030 Wilshire Blvd., Los Angeles
DAILY 10-4 — MON.-THURS. EVES. TILL 8

PDF compression, OCR, web optimization using a watermarked evaluation copy of CVISION PDFCompressor