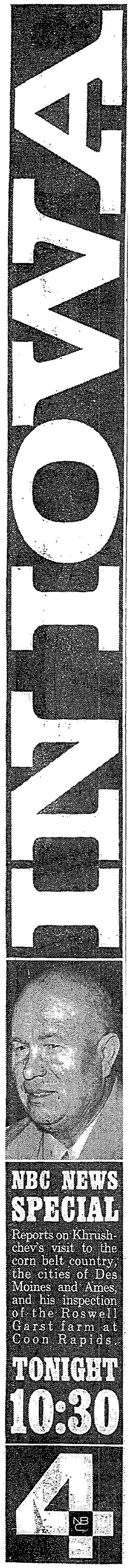

ADVERTISEMENT

EXCLUSIVE!

Alfred Hitchcock Tells About His Fall TV Show

See Today's

JOURNAL-AMERICAN

CBS NEWS EXTRA!

TONIGHT AT 8 you will see the highlights of Mr. Khrushchev's tour of the famous Roswell Garst farms near Coon Rapids, Iowa, and his visit to Iowa State College of Agriculture and Mechanical Arts at Ames, where the Premier will view firsthand this country's advanced farm technology—on the tenth broadcast of the **EYEWITNESS TO HISTORY** series. Be sure to tune in television's most comprehensive coverage of this historic exchange of visits

KHRUSHCHEV ON IOWA FARM

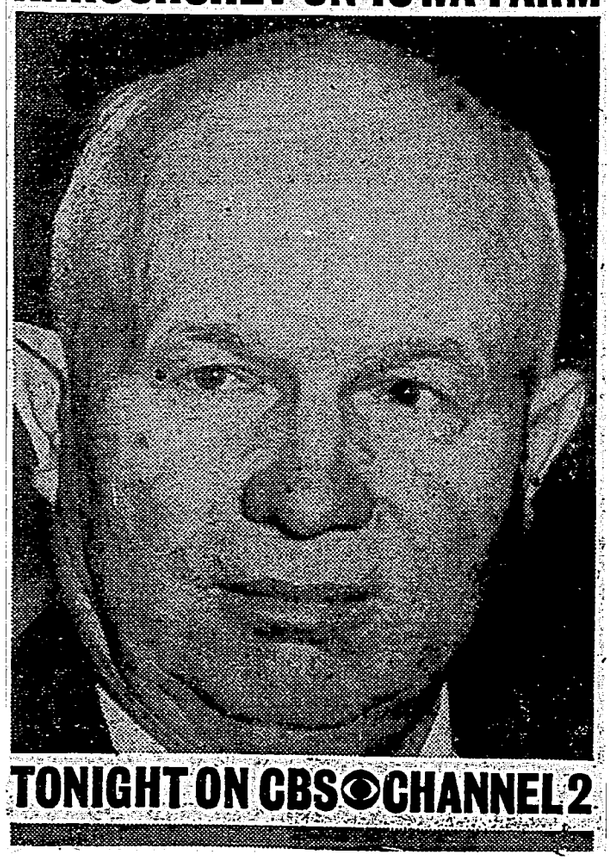

TONIGHT ON CBS CHANNEL 2

COLOR MAKES SENSE

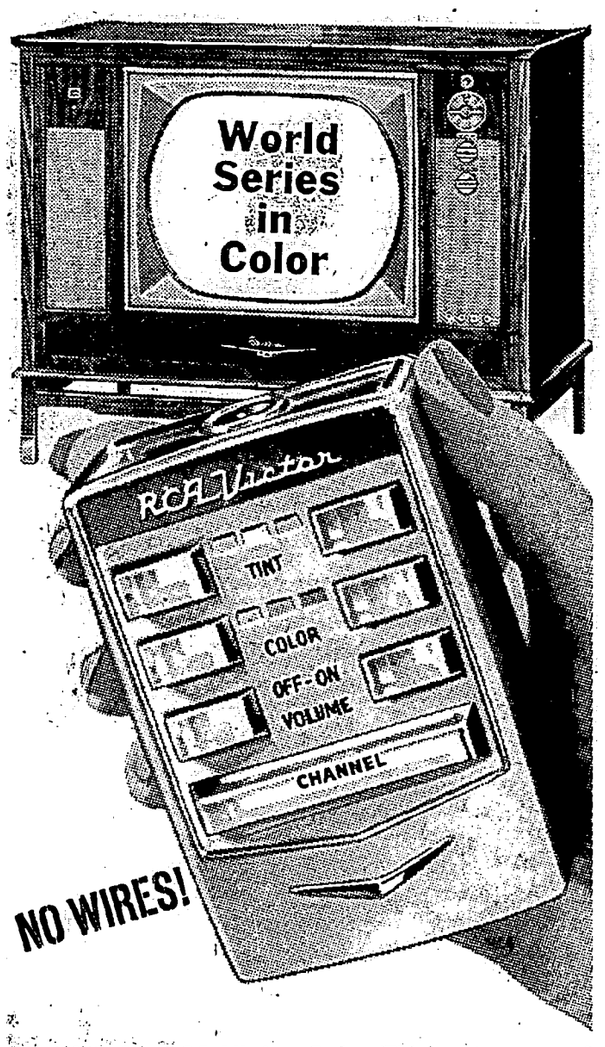

Here's why RCA Victor Color TV makes sense!

1 It's 2 sets in 1—receives both color *and* black & white on the same big 21"* screen. **2** You can tune color by *Wireless Remote Control* anywhere in the room. A touch of the button changes volume, adjusts picture, changes stations, turns the set off. (Only RCA Remote turns off *both* picture and set.) **3** Mural 21"* Color TV can be built into your living room or den wall. **4** Color TV has achieved a standard of performance, dependability and simplicity of operation that all parts, including the picture tube, are warranteed for 1 full year at no charge. **5** Virtually all the big shows are in color: World Series, Perry Como, Dinah Shore, Art Carney, Gene Kelly, Jerry Lewis, Fred Astaire, NCAA Football, Army-Navy Game, etc. The Moon & Sixpence starring Sir Laurence Olivier and Helen Hayes plus the NBC Opera and 150 Spectaculars are scheduled. **6** Your authorized RCA Victor Dealer will give you up to $200 for your old TV when you trade for a new color set. Terms can be arranged for as little as $3 per week. **7** You can try a Color TV Weekend with our compliments. We'll arrange for delivery, setup and pickup at *no cost or obligation to you.* **8** You can see the difference Color makes in your home. Write Bruno-New York, Inc., Color TV Dept., 460 W. 34th St., New York City 1 or call LOngacre 4-2424 Monday through Friday.

*overall diameter 260 sq. in.

TELEVISION

Channel 2 ....WCBS-TV | Channel 7 ...WABC-TV
Channel 4 ...WRCA-TV | Channel 9 ....WOR-TV
Channel 5 ...WNEW-TV | Channel 11 .....WPIX
Channel 13.....WNTA-TV

WEDNESDAY, SEPTEMBER 23, 1959

8:45 A. M.—Today: Mrs. Nelson Rockefeller discusses the mental health program—(4).

9:50 A. M.-3 P. M.—Educational Television: New York State Education Department series. Today's programs include beginning language courses; science for children, and high school physics. Complete listing of subjects and times below—(11).

7:30-8—New York Confidential: A refugee is victimized by loan sharks in "Death is the Collateral," with Lee Cochran—(2).

7:30-8:30—Wagon Train: Repeat in Western series, "The Jenny Tannen Story," with Ann Blyth, Ward Bond and Robert Horton—(4).

7:30-8—Air Power: Documentary series on the growth of aviation. Tonight, "The Early Days." Capt. Eddie Rickenbacker is guest narrator—(11).

8-8:30—Court of Last Resort: Alleged miscarriages of justice investigated, with Lyle Bettger—(7).

8-9:30—One Night Stand: Repeat performance, with Lou Holtz, comedian—(13).

8:30-9—Trackdown: Repeat, an escaped convict stalks a blind boy, seeking revenge. Texas Ranger series, with Robert Culp—(2).

8:30-9—The Price Is Right: Bill Cullen is host (Color)—(4).

9-9:30—Dave King Show: Music and variety (Color)—(4).

9:30-10—I've Got a Secret: Panel show, with Garry Moore, host—(2).

10-10:05—President Eisenhower makes an appeal for the United Community Fund—(2, 4, 7).

10:05-11—Play: "The Hours Before Dawn," suspense drama about a woman's strange hold over another woman's child. Teresa Wright, Mark Richman, Colleen Dewhurst and Jack Carter—(2).

10:05—Boxing: Rory Calhoun vs. Rudy Ellis, middleweights, from the Chicago Stadium—(7).

10:30-11—Mike Wallace Interviews actress Lee Remick—(13).

11:15-1—Jack Paar Show: Louis Untermeyer, Dr. Spencer Thornton, designer Mr. John, Ruth Olay and Eva Gabor, guests—(4).

12-12:30—Morgan at Midnight: Informal interview show, with Henry Morgan—(13).

Feature Films

9-10:30—Sneak Preview: First New York telecast of an unannounced feature film—(9).

11-12:45—Five Star Movie: Repeat, "Change of Heart" (1943), musical comedy, with Susan Hayward, Eve Arden and John Carroll—(5).

Premier Khrushchev's Visit

7-9 A. M.—Today: Summary of the Des Moines tour: interviews with citizens of Coon Rapids, Iowa, where Khrushchev will visit the Roswell Garst farm later today—(4).

8-8:30 P M.—Report on the farm visit—(2).

9:30-10—Highlights of the Des Moines tour—(7).

10:30-11—Report on the farm visit—(4).

(★DENOTES PROGRAMS DESCRIBED ABOVE; [C] DENOTES COLOR; [R] DENOTES REPEAT PERFORMANCE)

DAYTIME

7:00—(2) News and Weather Reports (to 8:15)
★(4) Today
7:30—(7) Cartoons
8:00—(5) Encyclopaedia Britannica
(7) Little Rascals
8:15—(2) Captain Kangaroo
8:30—(5) Sandy Becker Show
(7) Beulah (R)
8:45★(4) Today
9:00—(2) Topper (R)
(4) Hi, Mom
(7) Personal Theatre
9:30—(2) Our Miss Brooks (R)
(7) Romance of Life
9:50★(11) Educational television programs begin with Geometry—Grade 10
10:00—(2) On the Go
(4) Dough-Re-Mi
(5) Film: House of Fear (1945), Basil Rathbone
(7) Joe Franklin
10:20—(11) Beginner's Spanish
10:30—(2) Sam Levenson Show
(4) Treasure Hunt
(7) Star Playhouse (R)
10:40—(11) Science—Grade 5
10:50—(9) Looney Tunes
11:00—(2) I Love Lucy (R)
(4) The Price Is Right
(7) Time for Fun
(11) Physics
(13) Dong Dong School
11:30—(2) Top Dollar
(4) Concentration
(5) Romper Room
(7) I Married Joan (R)
(11) Arithmetic—Grade 2
(13) Jack La Lanne
11:50—(11) News
12:00—(2) Love of Life
(4) Tic Tac Dough
(7) Across the Board
(9) Film: I Walked With a Zombie (R)
(11) French
(13) Cartoons
12:30—(2) Search for Tomorrow
(4) It Could Be You
(5) Cartoon Playtime
(7) Pantomime Quiz
(11) English—12
12:45—(2) The Guiding Light
1:00—(2) News Reports
(4) Dr. Joyce Brothers
(7) Music Bingo
(11) Fun at One
(13) Gunslingers
1:05—(2) Burns and Allen (R)
1:25—(4) News Commentary
1:30—(2) As the World Turns
(4) Film Play
(5) Film: House of Fear (R)
(7) Joe Franklin
(9) Films: Man Who Liked Little People (R); The Jennings Case (R)
(11) Intermediate Spanish
1:50—(11) News
2:00—(2) For Better or Worse
(4) Queen For a Day
(7) Day in Court
(11) Geography—Grade 7
(13) Film: Adventures in Baltimore (1949 (R)
2:30—(2) Art Linkletter Party
(4) The Thin Man (R)
(7) Gale Storm
(9) Love Story
(11) Basic Russian
3:00—(2) The Big Pay-off
(4) Young Dr. Malone
(5) Police Call (R)
(7) Beat the Clock
(9) Meet Corliss Archer
(11) Film: My Pal, the King
3:30—(2) The Verdict Is Yours
(4) From These Roots
(5) Racket Squad (R)
(7) Who Do You Trust?
(9) Film: Victoria the Great (1937), Anna Neagle (R)
(13) Curtain Time
4:00—(2) The Brighter Day
(4) Truth or Consequences (C)
(5) Douglas Fairbanks Theatre (R)
(7) American Bandstand
(11) Amos 'n' Andy
(13) Richard Willis
4:15—(2) The Secret Storm
4:30—(2) Edge of Night
(4) County Fair
(5) District Attorney (R)
(11) Abbott and Costello
(13) Junior Town
5:00—(2) Life of Riley (R)
(4) Movie Four: Battle of Broadway (1938), Victor McLaglen (R)
(5) Alan Freed
(9) King of Adventure
(11) Bozo the Clown
5:25—(11) Clutch Cargo
5:30—(2) Early Show: Men of Boys Town (1941), Spencer Tracy (R)
(7) Mickey Mouse Club
(9) Film: Red Stallion (R)
(11) The Three Stooges
(13) Ask the Camera

EVENING

6:00—(5) Bugs Bunny Cartoons
(7) Little Rascals
(11) Popeye the Sailor
(13) J. Fred Muggs Show
6:30—(4) News Reports
(5) Sandy Becker Presents
(7) Yesterday's Newsreels
(11) Soldiers of Fortune
(13) Rate the Records
6:40—(4) Weather Report
6:45—(4) News and Comments
(7) News Reports
7:00—(2) News; Weather
(4) Death Valley Days
(5) Jim Bowie (R)
(7) I Married Joan (R)
(9) Terrytoon Circus
(11) News and Weather
(13) Highway Patrol (R)
7:15—(2) News Reports
7:30★(2) New York Confidential
★(4) Wagon Train (R)
(5) Mr. District Attorney (R)
(7) Great Gildersleeve (R)
(9) Million Dollar Movie: Wagonmaster (1950), (Repeated at 10:30 and Through Sunday)
★(11) Air Power
(13) News—Mike Wallace
7:55—(13) Weather Game
8:00★(2) Premier Khrushchev's Visit
(5) Medic (R)
★(7) Court of Last Resort
(11) Mr. Adams and Eve (R)
★(13) One Night Stand
8:30★(2) Trackdown (R)
★(4) Price Is Right (C)
(5) Wrestling from Connecticut
(7) Ozzie and Harriet (R)
(11) Code Three (R)
9:00—(2) The Millionaire
★(4) Dave King (C)
(7) Comedy Playhouse
★(9) Sneak Preview
(11) 26 Men (R)
9:30★(2) I've Got a Secret
(4) Bat Masterson (R)
★(7) Premier Khrushchev's Visit
(11) Mystery Theatre (R)
(13) Small Claims Court
10:00★(2, 4, 7) President Eisenhower: Fund Appeal
(11) Policewoman Decoy (R)
(13) News—Barry Gray
10:05★(2) Play
(4) This Is Your Life (R)
★(7) Boxing
10:30★(4) Premier Khrushchev's Visit
(5) O. S. S.
(9) Million Dollar Movie (See 7:30 P. M. Listing)
(11) Sea Hunt (R)
★(13) Mike Wallace Interview
11:00—(2) News; Weather; Sports
(4) News; Sports; Weather
★(5) Five Star Movie (R)
(7) News and Weather
(11) News Reports
(13) Dance Party
11:15—(2) Late Show: Black Angel (1946), Dan Duryea (R)
★(4) Jack Paar Show
(7) Night Show: Pillow of Death, with Lon Chaney (R)
(11) Film: Blue Lagoon (1948), Jean Simmons (R)
12:00—(9) Film: The Phantom Thief (1946), with Chester Morris (R)
★(13) Morgan at Midnight
12:30—(13) Newsbeat—Mike Wallace
12:45—(2) Late Late Show: Stallion Road (1947), Ronald Reagan (R)
(5) Paul Coates
1:00—(4) Consult Dr. Brothers

RADIO

AM-FM					
WABC	770;	95.5	WNTA	970;	94.7
WCBS	880;	101.1	WNYC	830;	93.9
WEVD	1330;	97.9	WOR	710;	98.7
WHLI	1100;	98.3	WPAT	930;	93.1
WNEW	1130;	102.7	WRCA	660;	97.1
WQXR 1560; 96.3					

AM ONLY			
WBNX	1380	WMGM	1050
WHOM	1480	WNJR	1430
WINS	1010	WOV	1280
WLIB	1190	WPOW	1330
WMCA	570	WVNJ	620
WWRL 1600			

FM ONLY			
WBAI	99.5	WKCR	89.9
WBFM	101.9	WNCN	104.3
WFUV	90.7	WNYE	91.5
WHOM-FM	92.3	WRFM	105.1

11 A. M. (To Conclusion)—United Nations General Assembly or First Committee meetings, if held—(WNYC). (Most regularly scheduled programs continue on WNYC-FM.)

2-2:30 P. M.—Values We Live By: Queens College course conducted by Prof. Mark Belth—(WNYC).

2:30-3—Alma Dettinger interviews Morris West, author of "The Devil's Advocate"—(WQXR).

3—Baseball: Chicago vs. San Francisco, reconstruction—(WMGM).

6:15-6:45—American Forum: Senator Gale McGee, Democrat of Wyoming, and Representative Roman Pucinski, Democrat of Illinois, discuss Khrushchev's visit—(WNYC).

7-8—Masterwork Hour: Hindemith's Concert Music for Piano, Brass and Harps; Karlovich's Violin Concerto in A major—(WNYC).

7:30-8—Music From Germany: Excerpts from Mozart's "La Clemenza di Tito." David Berger comments—(WQXR).

8—Baseball: Washington vs. Yankees—(WMGM).

8:05-9—Symphony Hall: Mendelssohn's Symphony No. 5, "Reformation." Abram Chasins comments—(WQXR).

9-9:30—On the Labor Front: Discussion, "Organizing the White Collar Worker"—(WEVD).

9-12—Symphony Concert: Milhaud's "Scaramouche" Suite; Chausson's Symphony in B flat; other works—(WFUV-FM).

9-10—Symphony at Nine: Prelude to Act I of R. Strauss' "Der Rosenkavaller"—(WRFM).

9:05-10—Artists' Repertoire: All-Chopin program, with Vladimir Ashkenazy, pianist—(WQXR).

9:35-9:55—Family Living '59: Harry Golden and Billy Rose discuss the opportunities for success "Only in America"—(WRCA).

9:55-10—President Eisenhower makes an appeal for the United Community Fund—(WRCA, WABC, WCBS).

10-10:55—Chamber Music: Violin recital by Zino Francescatti—(WNYC).

10—Baseball: St. Louis vs. Los Angeles, reconstruction—(WMGM).

10:05-10:30—World of Jazz: "Bob Crosby's Bob Cats." John S. Wilson comments—(WQXR).

10:15-11—Juvenile Delinquency Hearings conducted by Senator Thomas Hennings, Democrat of Missouri, at the Federal Court House in New York (Recorded)—(WOR). From 10:30-10:55 P. M. on WABC.)

11-12—Without Drums or Trumpets: Handel's Violin Sonata No. 4, Op. 1; Bruckner's Quintet for Strings in F—(WBAI-FM).

11:05-1—Barry Gray discusses juvenile delinquency with a member of a street gang and a social worker—(WMCA).

11:10-12—Symphonic Highlights: Haydn's Symphony No. 96 in D, "Miracle"—(WQXR).

Premier Khrushchev's Visit

8:05-8:30 P. M.—Highlights of the day—(WRCA).

10:45-11—Highlights of the day—(WCBS).

(★DENOTES PROGRAMS DESCRIBED ABOVE)

DAYTIME

6:00—WRCA: News; Bill Cullen
WOR: News Reports
WABC: Al Lohman
WCBS: Jack Sterling
WNYC: Sunrise Symphony
WQXR: Bright and Early
6:15—WOR: John Gambling
6:25—WABC: News Reports
WQXR: Weather
6:30—WRCA: World News
WABC: Al Lohman
WCBS: News; Jack Sterling
WQXR: N. Y. Times News
6:35—WQXR: Bright and Early
6:45—WRCA: Bill Cullen
6:55—WNYC: News Reports
7:00—WRCA: News; Bill Cullen
WOR: News Reports
WCBS: News; Jack Sterling
WNYC: Around New York
WQXR: N. Y. Times News
7:05—WQXR: Bright and Early
7:15—WOR: John Gambling
WABC: News Reports
7:27—WQXR: Weather Report
7:30—WRCA: World News
WABC: Al Lohman
WQXR: N. Y. Times News
7:35—WQXR: Business Picture
7:40—WNYC: Want Ads
WQXR: Bright and Early
7:45—WRCA: Bill Cullen Show
WCBS: News Reports
WNYC: Weather; News
7:55—WABC: News Reports
8:00—WRCA: News; Bill Cullen
WOR: News Reports
WCBS: World News
WNYC: Around New York
WQXR: N. Y. Times News
8:05—WABC: Al Lohman
8:07—WQXR: Breakfast Music
8:15—WOR: Dorothy and Dick
WCBS: Jack Sterling
8:45—WNYC: Food Talk; News
9:00—WRCA: News; Bill Cullen
WOR: News; Galen Drake
WABC: Breakfast Club
WCBS: News Reports
WNYC: Masterwork Hour
WQXR: N. Y. Times News
9:05—WCBS: Robert Q. Lewis
WQXR: Music to Remember
9:30—WOR: Sports Stories
9:35—WOR: Galen Drake
10:00—WRCA: News; True Story
WOR: News Reports
WABC: Peter Lind Hayes and Mary Healy
WCBS: News; Martha Wright
WQXR: N. Y. Times News
10:05—WQXR: Music to Remember
10:10—WABC: Martin Block
10:15—WOR: Martha Dean
10:30—WNYC: You and Health
10:45—WNYC: News Reports
10:55—WABC: News Reports
11:00—WRCA, WOR, WCBS: News Reports
★WNYC: U. N. General Assembly
WNYC-FM: Spoken Words: Mort Sahl's "The Future Lies Ahead"
WQXR: N. Y. Times News
11:05—WRCA: Radio Theatre, With Celeste Holm
WABC: Martin Block
WCBS: House Party
WQXR: Morning Concert
11:15—WOR: McCanns at Home
11:30—WCBS: Funny Side Up
11:45—WQXR: Luncheon Concert
11:55—WABC, WNYC: News
12:00—WRCA, WOR, WCBS: News
WNYC: Midday Symphony
WQXR: N. Y. Times News
12:05—WRCA: Network Time—Variety
WABC: Dick Shepard
12:07—WQXR: Luncheon Concert
12:15—WOR: The Fitzgeralds
WCBS: Lanny Ross
12:30—WCBS: Helen Trent
12:45—WCBS: Couple Next Door
12:55—WNYC: News Reports
1:00—WOR: News Reports
WCBS: News; Whispering Streets—Drama
WNYC: Famous Artists
WQXR: N. Y. Times News
1:05—WQXR: Midday Symphony (Stereophonic)
1:15—WOR: Carlton Fredericks
WCBS: Ma Perkins
1:30—WCBS: Young Dr. Malone
WNYC: Swedish Press
1:45—WCBS: Second Mrs. Burton
WNYC: Weather; Selective Service News; News Reports
1:55—WABC: News Reports
2:00—WRCA, WOR: News
WCBS: News Reports
★WNYC: Values We Live By
WQXR: N. Y. Times News
2:05—WRCA: Ed Herlihy Show
WABC: Fred Robbins
WCBS: Right to Happiness
WQXR: Bandstand
2:15—WOR: Galen Drake
WCBS: Just Entertainment
2:30—WCBS: Alan Gray
WNYC: For the Ladies
★WQXR: Alma Dettinger
2:55—WNYC: News Reports
3:00—WRCA, WOR: News
WCBS: News; Freeman and Hayes
WNYC: Chamber Music
WQXR: N. Y. Times News
3:05—WRCA: Bob Haymes Show
WQXR: Symphony
3:15—WOR: Martha Rountree's Capitol Close-up
3:30—WNYC: N. Y. and American Stock Exchange Closing Prices; News
3:55—WABC: News Reports
4:00—WRCA: News Reports
WOR: News Reports
WNYC: Critic's Choice
WQXR: N. Y. Times News
4:05—WRCA: Wayne Howell
WABC: Martin Block
WQXR: Jacques Fray
4:15—WOR: Radio New York
4:55—WABC, WNYC: News
5:00—WRCA, WOR: News
WNYC: Theatre Music
WQXR: N. Y. Times News
5:05—WRCA: Jim Lowe Show
WABC: Martin Block
WQXR: Cocktail Music
5:15—WOR: Radio New York
5:25—WABC: Eydie Gorme
5:30—WOR: Sports Stories
WABC: Martin Block
5:35—WOR: Radio New York
WNYC: Discussion of British Elections
5:45—WNYC: Israeli Press; News Reports
5:55—WABC: News Reports

EVENING

6:00—WRCA: Up to the Minute: News; Sports; Weather; Financial Reports
WOR: Lyle Van, News
WCBS: Westbrook Van Voorhis
WNYC: City Record
WQXR: N. Y. Times News
6:05—WABC: Martin Block
WQXR: Dinner Concert
6:15—WOR: John Wingate
WABC: Sports Focus
WCBS: Bob Cooke, Sports
★WNYC: American Forum
WQXR: Financial News
6:25—WABC: News Reports
WCBS: Weather
6:27—WQXR: Weather
6:30—WOR: News Reports
WABC: John Daly
WCBS: Bill Leonard
WQXR: Dinner Concert
6:40—WABC: News Reports
WCBS: Financial News
6:45—WRCA: Three-Star Extra
WOR: Sports—Stan Lomax
WABC: Sidney Walton
WCBS: Lowell Thomas
WNYC: Weather; News
6:55—WCBS: Sports Time
7:00—WRCA: News; Jack Neal Show
WOR: Fulton Lewis Jr.
WABC: Edward P. Morgan
WCBS: News Reports
★WNYC: Masterwork Hour
WQXR: N. Y. Times News
7:05—WCBS: Amos 'n' Andy
WQXR: Stage Music
7:15—WOR: Today's Business
WABC: John Feeney Show
7:20—WOR: John Wingate
7:27—WQXR: Weather Report
7:30—WRCA: Morgan Beatty, News of the World
WOR: Gabriel Heatter
WABC: Alan Freed
WCBS: Stuart Novins, News Analysis
★WQXR: Music From Germany
7:35—WOR: Cedric Foster
WCBS: Andy Griffith
7:40—WCBS: Burns and Allen
WNYC: C. B. C. Series
7:45—WOR: Carlton Fredericks
WCBS: Bob and Ray
7:55—WABC: News Reports
8:00—WRCA, WOR: News
WCBS: The World Tonight
WNYC: Drama from Canada
WQXR: N. Y. Times News
8:05★WRCA: Premier Khrushchev's Visit
WOR: The World Today
WABC: Alan Freed
★WQXR: Symphony Hall
8:15—WCBS: Three Guesses: Musical Quiz
8:30—WRCA: Decorating Talk
WOR: Sports News
8:35—WRCA: Monitor
WOR: Studio X Music
9:00—WQXR: N. Y. Times News
9:05★WQXR: Artists' Repertoire
9:35★WRCA: Family Living '59
9:55★WRCA, WABC, WCBS: President Eisenhower: Fund Appeal
WNYC: News Reports
10:00—WRCA, WOR: News
WABC: John Vandercook
WCBS: News Reports
★WNYC: Chamber Music
WQXR: N. Y. Times News
10:05—WRCA: Bob Haymes
WABC: Alan Freed
WCBS: Background to Literature
★WQXR: World of Jazz
10:15★WOR: Juvenile Delinquency Hearings, Recorded
10:30—WCBS: Dance Music
★WABC: Juvenile Delinquency Hearings, Recorded
WQXR: Highway to the World
10:45★WCBS: Premier Khrushchev's Visit
10:55—WABC: News Reports
WNYC: News (FM Only After 11)
11:00—WRCA: Bob Wilson
WOR: Lyle Van
WABC: Quincy Howe
WCBS: Westbrook Van Voorhis
WQXR: N. Y. Times News
11:10★WQXR: Symphonic Highlights
11:15—WRCA: Celebrity Table
WOR: Studio X Music
WABC: Clair Hutchins, Evangelist
WCBS: Starlight Salute
11:30—WABC: Religious Talk
WCBS: Music 'Til Dawn
12:00—WRCA: News; All-Night Show With Jack Neal
WOR: Long John Show
WABC: Happiness Exchange
WQXR: N. Y. Times News
12:05—WQXR: Midnight With Music
11:35—WOR: U. N. Today
11:45—WOR: Studio X Music
4:00—WABC: Music in the Night

THE NEW YORK TIMES NEWS
every hour on the hour
7 A. M. to midnight
and 6:30 and 7:30 A. M.
WQXR
(1560 on your dial)
WQXR—FM
96.3 mc. (on FM set)

ADVERTISEMENT ADVERTISEMENT

TONIGHT'S TELEVISION HIGHLIGHT

Ozzie and Harriet. Rick takes up bullfighting and coincidentally sings "You Tear Me Up", one of his biggest record hits.

8:30 P.M. ABC CHANNEL 7

PDF compression, OCR, web optimization using a watermarked evaluation copy of CVISION PDFCompressor