

Except from "Snow White and Seven Dwarfs" will be part of an hour-long Walt Disney Christmas Day (3 p. m.) program for children on WTOP. TV Disney will also present his 15-year-old daughter as one of 60 children participating in the non-cartoon part of the program.



Sunday, December 23, 1951

TV RADIO WEEK

MAKE YOUR THIRD CREASE HERE, FOLDING THE PAGES AWAY FROM YOU.

Sunday Radio Highlights

WTOP-11.35, Brewington's "The Ring and the Book," story of medieval Italian life, discussed by poet Robert Hillyer and critic Virginia Peterson.

WOL-12.30, "Government Telling Its Story," Discussion by Robert Hampick, chair, man of Civil Service Commission, John Smith, American Public Relations Association, and Allen Wagner, assistant to Hampick.

WOL-1.05, Handel's "Messiah," by the Liverpool Philharmonic Orchestra.

WOOR-1.30, "The 50th Anniversary All" broadcast with discussion by Sen. William Langer (R-N.D.), Dr. John J. O'Connor of Georgetown University, Mrs. George Thomas, D. C. League of Women Voters, and John H. Duncan, Federation of Civic Associations. Dr. Tomlinson D. Todd is moderator.

WTOP-2.30, All-Beethoven program conducted by George Szell, Nathan Milstein, Oskar Petrusha, and In Concert Opera in major Oleschka's place. Overture to "Fidelio" and "Symphony No. 8 in F major." The Trump Family Singers and "Con." MAE-2.30, "The Trump Family Singers and Con." Discussion by Sen. Estes Kefauver (D-Tenn.), Owen Lattimore of the Chicago Tribune and Clyde Latta, former commander of the F.V.W.

WTOP-3, Handel's "Messiah" (excerpts), performed by First Congregational Church Choir.

WTOP-4, "The Messiah" appearance in Dickens in his eighteenth radio appearance in Dickens "Christmas Carol." Alice Guinness in Dickens, "A Christmas Carol." "No Room at the Inn," first of two Christmas season dramas.

WTOP-6, "Barnum," nativity play by James Forsyth.

WRC-6.30, Milton Berle, Margaret Truman, Robert Merrill, Ozzie and Harriet, and Alice Templeton are guests.

WVMA-6.30, Choir from Boys Town, Nebraska.

WVMA-7, "Red Cross Christmas Story."

WOL-7, Henry Van Dyke's "The Other Wise Man" is headed by American University students.

WTOP-7.30, Almost gives his traditional explanation of the Lord's Prayer to his daughter.

WVMA-8, Handel's "Messiah" performed by Fourth Presbyterian Church choir and symphony.

WOL-8, "How Important Are Human Rights?" Discussion by Valbert J. G. Stavridis, U. N. Public Information Department, and students.

WVMA-8, Sylvia Rosenbergs, violinist, and Alice Shapiro, pianist, in program from National Gallery of Art. Program includes Stravinsky's Suite Italienne and Brahms' Sonata in G major.

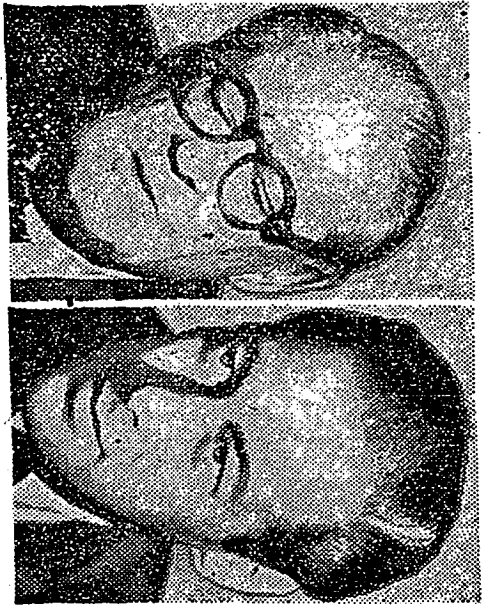

Rex Harrison

WRC-8.30, Rex Harrison and Beatrice Pearson in "The Beloved Vagabond."

WVMA-9, "The Joyful Hour," music and dramatic presentation of the Nativity story by Crosby, Ann Bygh, Jeff Chandler, Pat O'Brien, Jimmy Durante, Ruth Hussey and Maureen O'Hara. (Repeat broadcast at 11.30 p. m. on WVMA.)

WVMA-9.30, "The Double Double-Cross" stars Dan Duryea.

WVMA-9.30, Berthoz' "Rafanance du Christ." His Community." Prof. Charles S. Collier, George Washington University; Stanley Geertz, ADA; Dr. Albert J. McCannary, and James H. Rowe, Jr.

WTOP-11.30, "The Messiah" presented by Independence Messiah Choir.

Radio Programs

Programs conform to the latest information furnished by stations at time of publication

12 12.00 AM **WVMA** (ABC) 630 **WTOP** (NBC) 980 **WTOP** (NBC) 1260 **WTOP** (CBS) 1500

1 1.00 AM **WVMA** (ABC) 630 **WTOP** (NBC) 980 **WTOP** (NBC) 1260 **WTOP** (CBS) 1500

2 2.00 AM **WVMA** (ABC) 630 **WTOP** (NBC) 980 **WTOP** (NBC) 1260 **WTOP** (CBS) 1500

3 3.00 AM **WVMA** (ABC) 630 **WTOP** (NBC) 980 **WTOP** (NBC) 1260 **WTOP** (CBS) 1500

4 4.00 AM **WVMA** (ABC) 630 **WTOP** (NBC) 980 **WTOP** (NBC) 1260 **WTOP** (CBS) 1500

5 5.00 AM **WVMA** (ABC) 630 **WTOP** (NBC) 980 **WTOP** (NBC) 1260 **WTOP** (CBS) 1500

6 6.00 AM **WVMA** (ABC) 630 **WTOP** (NBC) 980 **WTOP** (NBC) 1260 **WTOP** (CBS) 1500

7 7.00 AM **WVMA** (ABC) 630 **WTOP** (NBC) 980 **WTOP** (NBC) 1260 **WTOP** (CBS) 1500

8 8.00 AM **WVMA** (ABC) 630 **WTOP** (NBC) 980 **WTOP** (NBC) 1260 **WTOP** (CBS) 1500

9 9.00 AM **WVMA** (ABC) 630 **WTOP** (NBC) 980 **WTOP** (NBC) 1260 **WTOP** (CBS) 1500

10 10.00 AM **WVMA** (ABC) 630 **WTOP** (NBC) 980 **WTOP** (NBC) 1260 **WTOP** (CBS) 1500

11 11.00 AM **WVMA** (ABC) 630 **WTOP** (NBC) 980 **WTOP** (NBC) 1260 **WTOP** (CBS) 1500

12 12.00 PM **WVMA** (ABC) 630 **WTOP** (NBC) 980 **WTOP** (NBC) 1260 **WTOP** (CBS) 1500

JOIN OUR 5621 CHRISTMAS SAVINGS

Plan for a joyous, Debt-Free Christmas in 1952
A Christmas Club account opened NOW at First Federal will give you cash when most needed

You and your friends will find our new **COUPON PLAN** both easy and convenient, with bi-weekly payments in amounts to fit your purse.

Enroll today and receive your First Federal Check in time to make your Christmas shopping a pleasure.

FIRST FEDERAL SAVINGS AND LOAN ASSOCIATION
OF WASHINGTON
District 2570
610 Thirteenth St. N.W. (Bet. F & G)
(No Branch Offices)

Friday, Dec. 28, 1951

10-3 **WVMA** (ABC) 630 **WTOP** (NBC) 980 **WTOP** (NBC) 1260 **WTOP** (CBS) 1500

11 11.00 AM **WVMA** (ABC) 630 **WTOP** (NBC) 980 **WTOP** (NBC) 1260 **WTOP** (CBS) 1500

12 12.00 PM **WVMA** (ABC) 630 **WTOP** (NBC) 980 **WTOP** (NBC) 1260 **WTOP** (CBS) 1500

Friday, Dec. 28, 1951

10-3 **WVMA** (ABC) 630 **WTOP** (NBC) 980 **WTOP** (NBC) 1260 **WTOP** (CBS) 1500

11 11.00 AM **WVMA** (ABC) 630 **WTOP** (NBC) 980 **WTOP** (NBC) 1260 **WTOP** (CBS) 1500

12 12.00 PM **WVMA** (ABC) 630 **WTOP** (NBC) 980 **WTOP** (NBC) 1260 **WTOP** (CBS) 1500

MAKE YOUR FIRST CREASE HERE, FOLDING THE PAGES AWAY FROM YOU.

10-3 **WVMA** (ABC) 630 **WTOP** (NBC) 980 **WTOP** (NBC) 1260 **WTOP** (CBS) 1500

11 11.00 AM **WVMA** (ABC) 630 **WTOP** (NBC) 980 **WTOP** (NBC) 1260 **WTOP** (CBS) 1500

12 12.00 PM **WVMA** (ABC) 630 **WTOP** (NBC) 980 **WTOP** (NBC) 1260 **WTOP** (CBS) 1500

Monday, Dec. 24, 1951

10-3 **WVMA** (ABC) 630 **WTOP** (NBC) 980 **WTOP** (NBC) 1260 **WTOP** (CBS) 1500

11 11.00 AM **WVMA** (ABC) 630 **WTOP** (NBC) 980 **WTOP** (NBC) 1260 **WTOP** (CBS) 1500

12 12.00 PM **WVMA** (ABC) 630 **WTOP** (NBC) 980 **WTOP** (NBC) 1260 **WTOP** (CBS) 1500

TV Goes To Church

CHURCH SERVICE on TV this Christmas Eve include an hour-long Epi copal service from St. Johns' Church in Washington on WTOP-TV and CBS at 11 p. m. at 11:15 p. m. on WTTG. The film will pick up an Episcopal Candle-light Service from Church of the Incarnation, New York.

Ruth Hussey in New York This will run until 12.30. At 1 a. m. WTOP-TV will show Mass from Father Pagan's Boy's Town in Nebraska.

"THE JOYFUL HOUR," one of a set of holiday films prepared by Fletcher Francis Peyton for presentation on stations all over the country, will be shown Monday at 6 p. m. on WTTG. The film will also be shown Tuesday at 3 p. m. on WTTG, at 8.30 p. m. on WVMA-TV and at 11.15 p. m. on WNBW. Ruth Hussey is starred in the film.

Friday, Dec. 28, 1951

10-3 **WVMA** (ABC) 630 **WTOP** (NBC) 980 **WTOP** (NBC) 1260 **WTOP** (CBS) 1500

11 11.00 AM **WVMA** (ABC) 630 **WTOP** (NBC) 980 **WTOP** (NBC) 1260 **WTOP** (CBS) 1500

12 12.00 PM **WVMA** (ABC) 630 **WTOP** (NBC) 980 **WTOP** (NBC) 1260 **WTOP** (CBS) 1500

Friday, Dec. 28, 1951

10-3 **WVMA** (ABC) 630 **WTOP** (NBC) 980 **WTOP** (NBC) 1260 **WTOP** (CBS) 1500

11 11.00 AM **WVMA** (ABC) 630 **WTOP** (NBC) 980 **WTOP** (NBC) 1260 **WTOP** (CBS) 1500

12 12.00 PM **WVMA** (ABC) 630 **WTOP** (NBC) 980 **WTOP** (NBC) 1260 **WTOP** (CBS) 1500

Friday, Dec. 28, 1951

10-3 **WVMA** (ABC) 630 **WTOP** (NBC) 980 **WTOP** (NBC) 1260 **WTOP** (CBS) 1500

11 11.00 AM **WVMA** (ABC) 630 **WTOP** (NBC) 980 **WTOP** (NBC) 1260 **WTOP** (CBS) 1500

12 12.00 PM **WVMA** (ABC) 630 **WTOP** (NBC) 980 **WTOP** (NBC) 1260 **WTOP** (CBS) 1500