FALSE TEETH

Comfort with Cum-Fit Plastic Pads

Make a soft CUSHION in plate. They CLING to GUMS. Prevent nuts and seeds getting under plate. EAT ANYTHING WITH COMFORT. GUARANTEED. Mail $1.00 or personal check to SMITH & YOUNG, Box 5818 Metro. Station, Los Angeles 55, Calif.

Millions must be convinced no dentifrice cleans teeth more

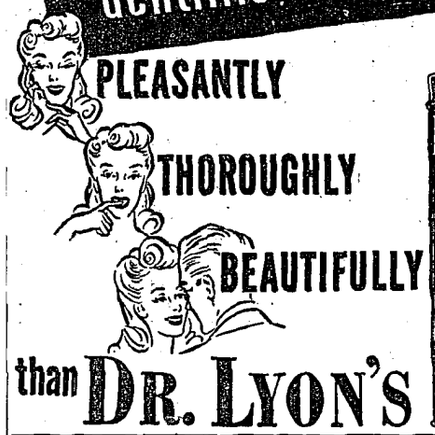

than DR. LYON'S

PILES ULCERS, FISSURES, FISTULAS, ABSCESSES

FIRST EXAMINATION FREE

STOP NEEDLESS SUFFERING — Relief awaits you with my proven office method of treatment, daily from 9 a.m. to 5 p.m. Also Monday evenings, 6 to 8 p.m. (Closed Saturdays and Sundays.) Phone VA. 2583, or write Dept. T-1 for my FREE BOOKLET, mailed in plain envelope. Free parking 819 S. Hill.

DR. H. F. KAMMANN, M.D. & Staff, 815 S. HILL ST. VA. 2583 H. F. KAMMANN, M.D.

YOUR RADIO TODAY

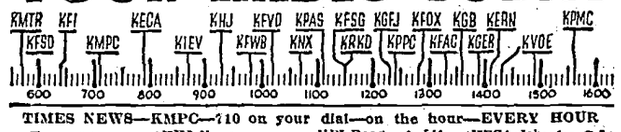

TIMES NEWS—KMPC—710 on your dial—on the hour—EVERY HOUR

7 A.M.
KMPC-Times News. Ford Bond.
KNX-Variety.
KECA-News.
KFI-G. Fletcher.
KMTR-Spanish Prog.
KHJ-Top Morn.-News
KFWB-Lou Marcelle.

7:15 A.M.
KHJ-Smile Time.
KECA-Korn Kobblers
KMTR-News.
KNX-Bkfst. Fun.
KFI-F. Lawton.

7:30 A.M.
KMTR-W. B. Record
KNX-News.
KHJ-Variety.
KECA-News.
KMPC-Start the Day
KFI-Platter Party

7:45 A.M.
KFWB, KHJ-News.
KMPC-Music.
KNX-News. Pringle.
KECA-Gospel Singer.
KFI-Sam Hayes.

8 A.M.
KMPC-Times News.
KMTR-News. Music.
KFWB-Bkfst. Club.
KHJ-C. Brown.
KNX-Johnny Murray
KFI-Fred Waring.
KECA-Bkfst. Club

8:15 A.M.
KMPC-Mkts.. Sports
KHJ-News.
KNX-Valiant Lady.

8:30 A.M.
KMTR-Unity Church
KNX-Light of World
KHJ-Take It Easy
KFI-Dr. Paul.
KMPC-Song for You.

8:45 A.M.
KHJ-V. Lindlahr.
KFI-David Harum.
KNX-Aunt Jenny

9 A.M.
KMPC-Times News. Music.
KHJ-News.
KECA-Glam. Manor.
KNX-Kate Smith.
KMTR-News. Church Looks.
KFI-News.

9:15 A.M.
KNX-Big Sister.
KMPC-Song Truck.
KFI-Music.
KHJ-Morton Downey

9:30 A.M.
KHJ-Time Out
KNX-Helen Trent.
KMPC-Hits Missus
KFI-News. Holly.
KECA-Holly. Bkfst.
KMTR-Bible Treas.

9:45 A.M.
KHJ-Mystery Chef
KMTR-Relax.
KFI-R. Mansfield.
KFWB-Music

10 A.M.
KMPC-Times News. Parade.
KNX-Gal Sunday.
KFI-Mirandy
KFWB-Chef Milani.
KNX-Life Beautiful.
KMTR-News. Music.
KECA. KHJ-News.

10:15 A.M.
KMTR-King's Men.
KNX-Ma Perkins.
KMPC-Variety
KHJ-Something to Talk.
KECA-Ted Malone
KFI-What You Say.

10:30 A.M.
KMPC-Pan Amer.
KNX-News.
KHJ-Mountaineers.
KMTR-F. B. Johnson
KECA-My True Story
KFWB-News.
KFI-Homemakers

10:45 A.M.
KFWB-Science Mind.
KHJ-Talk.
KFI-Art. Baker.
KMPC-Home Chats.
KNX-Young Dr. Malone.
KMTR-Medical.

11 A.M.
KMPC-Times News. Requests.
KHJ-News.
KFWB-Al Jarvis.
KECA-Baukhage.
KNX-Two on Clue.
KMTR-News. Talbot.
KFI-Guiding Light.

11:15 A.M.
KECA-Ethel. Albert.
KFI-Today's Children
KHJ-Hymns.
KNX-Perry Mason.

11:30 A.M.
KMTR-Songs.
KHJ-Queen for Day.
KMPC-Commentary.
KNX-Rosemary.
KECA-Listening Post
KFI-Women Write.

11:45 A.M.
KMPC-Songs of So.
KECA-World Correspondent.
KFI-Church Hymns.
KNX-Tena. Tim.

12 NOON
KMPC-News. Hemingway.
KHJ-News.
KMTR-News. Tex Tyler.
KECA-J. B. Kennedy
KNX-Try 'n' Find Me.
KFI-Farm Reporter

12:15 P.M.
KECA-Music.
KHJ-Johnson Family.
KMPC-N. Nesbitt.
KNX-News.
KFI-Ma Perkins.

12:30 P.M.
KECA-Ladies Be Seated.
KHJ-Music.
KMTR-E. Lawrence
KMPC-Bridge Club.
KNX-Woman's Life.
KFI-Young Family

12:45 P.M.
KMPC-Jack Sherman
KECA-Ladies Be Seated.
KHJ-Frolics.
KNX-Bach. Children
KFI-Right Happiness

1 P.M.
KMPC-Times News. Symphonettes.
KECA-Berch Show.
KHJ-Billboard.
KMTR-News. Music.
KFI-Backstage Wife.
KNX-House Party.

1:15 P.M.
KHJ-Religious.
KMTR-Music.
KECA-Radio Parade.
KFI-Stella Dallas.

1:30 P.M.
KMTR-Music.
KHJ-Changing World
KECA-Moving World
KMPC-Songs
KFI-Lorenzo Jones
KNX-Evelyn Winters

1:45 P.M.
KHJ-Tello Test
KMPC-Music
KNX-Background for Living.
KECA-Church Hymns
KFI-Widder Brown.

2 P.M.
KMPC-News. Don Otis.
KHJ-News.
KFI-When Girl Marries.
KNX-School of Air.
KMTR-Music.
KECA-What's Doing.

2:15 P.M.
KHJ-Tomorrow's Calendar.
KECA-Ladies. News.
KFI-Portia Faces Life

2:30 P.M.
KECA-Best Seller.
KNX-Meet Missus
KMTR-Music
KHJ-Worth Your Wt.
KFWB-3 Men on Mike.
KFI-Just Plain Bill.

2:45 P.M.
KFI-Front Pg. Farrell

3 P.M.
KMPC-News.
KECA-Walkie Talkie.
KMTR-Win Morro.
KFWB-Matinee
KNX-Talk.
KFI-Road of Life.
KHJ-News.

3:15 P.M.
KHJ-Norma Young.
KECA-News.
KFI-Joyce Jordan.

3:30 P.M.
KECA-Frances Scully
KFWB-B. Fiske.
KNX-Songs.
KFI-Aunt Mary

3:45 P.M.
KFI-Women of Amer.
KFWB-Talk.
KECA-Post Parade.
KHJ-Elsa Maxwell
KNX-World Today. News

4 P.M.
KMPC-Times News. Tunes.
KFWB-Woman's Pg.
KECA-Headline Edition
KMTR-Bay Meadows
KFI-Woman's Secret
KHJ-Fulton Lewis.
KNX-Easy Aces.

4:15 P.M.
KFI-News
KHJ-Rex Miller.
KFWB-Gospel Songs.
KNX-News. Music.
KECA-R. Swing.

4:30 P.M.
KMPC-Patsy
KNX-Baker. Charles.
KECA-Gen Pierce.
KFI-Notebook.
KHJ-Erskine Johnson.

4:45 P.M.
KHJ-Melody Hour
KECA-Hop Harrigan
KNX-The Todds
KFWB-S. Hamblen.

5 P.M.
KMPC-Times News. Teen. Twenty
KHJ-News.
KNX-Knox Manning
KMTR-News. Music.
KECA-Terry. Pirates.
KFI-H.V. Kaltenborn

5:15 P.M.
KFI-News.
KECA-Dick Tracy.
KMTR-Tunes.
KNX-Barbara Tate.
KHJ-Superman.

5:30 P.M.
KECA-J. Armstrong
KNX-H. Flannery.
KMTR-Irwin Allen
KHJ-Capt. Midnite.
KFI-Voice of Nation

5:45 P.M.
KECA-News.
KNX-Bradley Bill Henry.
KHJ-"Tom Mix."
KMPC-Music.
KMTR-K. L. Flatau
KFI-News Peterson

6 P.M.
KMPC-Times News
KHJ-G. Heatter.
KFI-Ed. Cantor.
KECA-One Foot in Heaven.
KFWB-News
KNX-Frank Sinatra.
KMTR-News. Ensemble

6:15 P.M.
KFWB-J. B. Hughes.
KHJ-Real Life.
KMPC-B. Bryan.

6:30 P.M.
KFWB-Dances.
KECA-Story. Review.
KMPC-Holly Park. Rec.
KMTR-A. Berman.
KHJ-Spotlite Bands.
KFI-Mr. Dist. Atty.
KNX-Ann Sothern.

6:45 P.M.
KECA-Sports Roundup

7 P.M.
KMPC-Times News. Dinner-Dance.
KHJ-Poirot.
KFI-Kay Kyser.
KMTR-News. Music
KECA-Countersby.
KNX-Moments in Music.

7:15 P.M.
KMTR-W. B. Record

7:30 P.M.
KFI-Music.
KFWB-News.
KECA-Jobs for G.I.'s
KHJ-Lone Ranger.
KMTR-Dr. Davies.
KNX-Andrew Sisters.

7:45 P.M.
KFWB-Sports Book.

8 P.M.
KMPC-Times News.
KNX-Jack Kirkwood.
KFWB-Reuters Dispatch.
KECA-Lum 'n' Abner
KMTR-F. B. Johnson
KFI-Supper Club.
KHJ-Main Line.

8:15 P.M.
KFWB-Warner Orch.
KMPC-Easy Aces.
KFI-F. Lawton
KECA-Manchester Boddy.
KNX-Jack Smith.

8:30 P.M.
KNX-Dr. Christian. News.
KMPC-Hermit Haunts.
KFWB-News.
KFI-With Romberg.
KHJ-Variety Freshup
KECA-Fishing. Hunting.

9 P.M.
KMPC-Sports. News.
KMTR-News. Texas Jim.
KFI-Mr., Mrs. North.
KECA-One Way St.
KFWB-H. Charles.
KNX-Jack Carson.
KHJ-News Hardy.

9:15 P.M.
KECA-War Town.
KMPC-Ozie Waters.
KFWB-Strollin' Tom.
KHJ-Rex Miller.
KFI-Orch.

9:30 P.M.
KFI-Holly'd Theater.
KNX-Ellery Queen
KMPC-Amer. Music.
KFWB-H. Charles.
KMTR-Music.
KECA-Cooley Orch.
KHJ-Inside Sports.

9:45 P.M.
KFWB-News.
KMPC-Singing Sam.

10 P.M.
KMPC-Times News. Music.
KFWB-Dance.
KFI-Late Date.
KMTR-News. Texas Jim
KECA-Holly. Spotlite
KNX-Chet Huntley.
KHJ-News.

10:15 P.M.
KECA-Charlie Chan.
KHJ-News.
KNX-News.
KFI-Kenny Baker.

10:30 P.M.
KNX-Symphonettes.
KMPC-Music.
KECA-News.
KFI-Inside News.
KHJ-Johnson Family
KMTR-Orch.

10:45 P.M.
KHJ-So Story Goes.
KECA-Orch.
KFI-Show Time.
KFWB-News. Music.

11 P.M.
KMPC-Times News. Music.
KMTR-News. Win Morro.
KECA-News. Music.
KHJ. KNX. KFI-News.

11:15 P.M.
KFI-Music.
KNX-Orch.
KHJ-Orch.

11:30 P.M.
KNX-Strand Orch.
KHJ-News.
KECA-Sports.
KMPC-Music.
KFI-Orch.

11:45 P.M.
KHJ-News.
KFI-Orch.

12 Midnight
KMPC-Times News.
KMTR-News. Music.
KHJ. KNX-Orchs.-News.

[The information contained in this schedule is furnished by the station broadcasting the programs. Owing to present conditions changes in the programs listed may be made without notice.]

NO EQUAL

No other voice in history can equal the number of times BING CROSBY'S voice has been heard and enjoyed. To a pipe smoker, no other pleasure can equal the pleasure from his favorite pipe. For his favorite pipe, as for BING'S, a worthy tobacco pal is SEEMAN'S PRIVATE BLEND.

Mildly AROMATIC

Seeman's PRIVATE BLEND

THE BLUE RIBBON OF TOBACCOS

At Leading Department Stores, Pipe Shops Or Men's Stores

HABERDASHERS AND HAIRDRESSERS TO MEN

Jerry Lobschild

Exclusive Agents For Cavanagh Hats

TOWN and COUNTRY WEAR

California's most distinctive men's shop

222 NORTH BEVERLY DRIVE, BEVERLY HILLS

OLYMPIC WRESTLING TONIGHT

LEVIN vs. MOJICA

MURATT vs. GOLDEN TERROR

18th and GRAND PR-5171

PDF compression, OCR, web optimization using a watermarked evaluation copy of CVISION PDFCompressor